# THE EIGHTH ANNUAL REPORT

OF THE

# TOWN OF MILLIS

FOR THE

## Fiscal Year Ending February 24, 1893.

Lakeview Press:
LAKEVIEW PRINTING CO., SOUTH FRAMINGHAM, MASS.
1893.

# Town Officers, 1892-93.

SELECTMEN.

MOSES C. ADAMS, HENRY L. MILLIS, JAMES H. HAINES.

TOWN CLERK AND TREASURER.

LOUIS LA CROIX.

ASSESSORS.

JOSEPH W. FARWELL, GEORGE C. THRASHER,
JAMES H. HAINES.

OVERSEERS OF THE POOR.

THOMAS HARDING, HORATIO JONES, ADIN P. BLAKE.

SCHOOL COMMITTEE.

| | |
|---|---|
| EVAN F. RICHARDSON, | Term Expires 1893. |
| J. WARREN CLARK, | Term Expires 1894. |
| HENRY F. LANE, | Term Expires 1895. |

TRUSTEES OF PUBLIC LIBRARY.

JAMES L. BICKFORD, 1895, FRED WATSON, 1893,
REV. E. O. JAMESON, 1895, LOUIS LA CROIX, 1893,
HENRY L. MILLIS, 1893.
MRS. HELEN E. VAN KLEECK, 1894.

FENCE VIEWERS.

J. W. FARWELL, W. P. CLARK, P. R. CLARK.

---

CONSTABLES.

J. H. SHANNON, J. H. INGRAHAM.

---

AUDITOR.

S. FOLSOM (*Resigned*), C. G. BRACKETT.

---

*Appointed by the Selectmen.*

FIRE ENGINEERS AND FOREST WARDS.

JOSEPH S. ADAMS, *Chief.* CHAS. LA CROIX,
J. W. FARWELL, GEO. R. HILL,
J. H. INGRAHAM.

---

PUBLIC WEIGHERS.

CHAS. LA CROIX, F. SWARMAN, E. N. CLARK,
J. B. DANIELS, J. W. FARWELL.

---

SEALER OF WEIGHTS AND MEASURES.

HENRY E. HOSMER.

---

MEASURERS OF WOOD.

F. SWARMAN, GEORGE C. THRASHER, LEMUEL CLARK.

---

UNDERTAKER.

EVAN F. RICHARDSON.

# THE RECORDS

OF THE

TOWN MEETINGS FOR THE EIGHTH MUNICIPAL YEAR,

1892–93.

---

## THE FIRST TOWN MEETING, APRIL 4, 1892.

---

### TOWN WARRANT.

---

**Commonwealth of Massachusetts.**

*Norfolk, ss.*

*To Jeremiah H. Shannon, Constable of the Town of Millis.*

GREETING: In the name of the Commonwealth of Massachusetts, you are required to notify the inhabitants of the town of Millis qualified to vote in elections and town affairs to meet at vestry of the Congregational church in said Millis, on Monday, April 4, 1892, at 10 o'clock in the forenoon, to act on the following articles, to wit:

ARTICLE 1. To choose a moderator to preside at said meeting.

William Daniels was unanimously elected moderator, and qualified before the town clerk.

ART. 2. To hear and act on the reports of the various town officers and committees.

Voted to accept the reports of the several town officers and committees embodied in the printed report.

Committee on water supply reported in writing.

Voted, report be received and placed on file.

On motion of J. W. Farwell the report was recommitted to the committee for further conference with the water committee as to cost of water supply, size of pipe, etc., and report at the next meeting of the town.

On motion of J. W. Farwell, voted that the assessors publish the valuation with their annual report next year.

ART. 3. To choose a clerk and treasurer, board of selectmen, board of assessors, board of overseers of the poor, collector, constables, auditor, one member of the school committee, one member of the park commission, two trustees of the public library for three years; also to choose all other town officers.

Moderator appointed Geo. F. Holbrook and Geo. C. Thrasher as tellers to receive and count the ballots. They qualified before the town clerk.

The name of Mrs. Henry F. Lane, as a candidate for trustee of the public library, was withdrawn.

Tellers received, counted, and declared the ballot, and the votes were as follows:

| | | |
|---|---|---|
| *For Town Clerk:* | | |
| | Louis La Croix. | 91 |
| *For Selectmen:* | | |
| | Henry L. Millis, | 86 |
| | Moses C. Adams, | 86 |
| | James H. Haines, | 85 |
| | Scattering, | 3 |
| *For Assessors:* | | |
| | George C. Thrasher, | 83 |
| | Joseph W. Farwell, | 79 |
| | James H. Haines, | 88 |
| | Scattering, | 4 |
| *For Overseers of the Poor:* | | |
| | Thomas Harding, | 91 |
| | Adin P. Blake, | 90 |
| | Horatio Jones, | 90 |
| | Scattering, | 1 |
| *For School Committee for 3 years:* | | |
| | Henry F. Lane, | 88 |
| | Scattering, | 1 |

*For Treasurer:*

| | |
|---|---|
| Louis La Croix, | 90 |
| Scattering, | 1 |

*For Collector of Taxes:*

| | |
|---|---|
| George C. Thrasher, | 87 |

*For Constables:*

| | |
|---|---|
| Jeremiah H. Shannon, | 90 |
| John H. Ingraham, | 90 |

*For Fence Viewers:*

| | |
|---|---|
| Joseph W. Farwell, | 87 |
| Willard P. Clark, | 89 |
| Putnam R. Clark, | 91 |
| W. P. Frink, | 1 |

*For Trustees of Public Library, 3 years:*

| | |
|---|---|
| Mrs. Henry F. Lane, | 34 |
| Ephraim O. Jameson, | 88 |
| J. L. Bickford, | 22 |
| Mrs. A. L. Ware, | 14 |
| Inez A. Ware, | 12 |
| Scattering, | 5 |

*For Park Commissioner for 3 years:*

| | |
|---|---|
| John S. Folsom | 86 |

*For Auditor:*

| | |
|---|---|
| John S. Folsom, | 88 |

Referred vacancy in library trustees to adjourned meeting.

ART. 4. To vote "Yes" or "No" on the question, "Shall licenses for the sale of intoxicating liquors be granted in this town?"

Whole number of ballots cast, 86.— Yes, 7; No, 79.

ART. 5. To see if the town will accept the List of Jurors as revised by the selectmen and posted according to law.

Amended and accepted jury list as follows:

CALEB L. WILLIAMS,
ADIN P. BLAKE,
JAMES H. HAINES,
FRANCIS O. PHILLIPS,
PUTNAM R. CLARK,
JAMES P. SPENCER,
FRANCIS H. DANIELS,
CHARLES B. RUSS,
J. WARREN CLARK,
ELMER L. RICHARDSON.
OSGOOD T. DEAN,
JOHN M. CRANE.

On motion of J. W. Farwell the report was recommitted to the committee for further conference with the water committee as to cost of water supply, size of pipe, etc., and report at the next meeting of the town.

On motion of J. W. Farwell, voted that the assessors publish the valuation with their annual report next year.

ART. 3. To choose a clerk and treasurer, board of selectmen, board of assessors, board of overseers of the poor, collector, constables, auditor, one member of the school committee, one member of the park commission, two trustees of the public library for three years; also to choose all other town officers.

Moderator appointed Geo. F. Holbrook and Geo. C. Thrasher as tellers to receive and count the ballots. They qualified before the town clerk.

The name of Mrs. Henry F. Lane, as a candidate for trustee of the public library, was withdrawn.

Tellers received, counted, and declared the ballot, and the votes were as follows:

*For Town Clerk:*

| | |
|---|---|
| Louis La Croix. | 91 |

*For Selectmen:*

| | |
|---|---|
| Henry L. Millis, | 86 |
| Moses C. Adams, | 86 |
| James H. Haines, | 85 |
| Scattering, | 3 |

*For Assessors:*

| | |
|---|---|
| George C. Thrasher, | 83 |
| Joseph W. Farwell, | 79 |
| James H. Haines, | 88 |
| Scattering, | 4 |

*For Overseers of the Poor:*

| | |
|---|---|
| Thomas Harding, | 91 |
| Adin P. Blake, | 90 |
| Horatio Jones, | 90 |
| Scattering, | 1 |

*For School Committee for 3 years:*

| | |
|---|---|
| Henry F. Lane, | 88 |
| Scattering, | 1 |

*For Treasurer:*

| | |
|---|---|
| Louis La Croix, | 90 |
| Scattering, | 1 |

*For Collector of Taxes:*

| | |
|---|---|
| George C. Thrasher, | 87 |

*For Constables:*

| | |
|---|---|
| Jeremiah H. Shannon, | 90 |
| John H. Ingraham, | 90 |

*For Fence Viewers:*

| | |
|---|---|
| Joseph W. Farwell, | 87 |
| Willard P. Clark, | 89 |
| Putnam R. Clark, | 91 |
| W. P. Frink, | 1 |

*For Trustees of Public Library, 3 years:*

| | |
|---|---|
| Mrs. Henry F. Lane, | 34 |
| Ephraim O. Jameson, | 88 |
| J. L. Bickford, | 22 |
| Mrs. A. L. Ware, | 14 |
| Inez A. Ware, | 12 |
| Scattering, | 5 |

*For Park Commissioner for 3 years:*

| | |
|---|---|
| John S. Folsom | 86 |

*For Auditor:*

| | |
|---|---|
| John S. Folsom, | 88 |

Referred vacancy in library trustees to adjourned meeting.

ART. 4. To vote "Yes" or "No" on the question, "Shall licenses for the sale of intoxicating liquors be granted in this town?"

Whole number of ballots cast, 86.— Yes, 7; No, 79.

ART. 5. To see if the town will accept the List of Jurors as revised by the selectmen and posted according to law.

Amended and accepted jury list as follows:

CALEB L. WILLIAMS,
ADIN P. BLAKE,
JAMES H. HAINES,
FRANCIS O. PHILLIPS,
PUTNAM R. CLARK,
JAMES P. SPENCER,
FRANCIS H. DANIELS,
CHARLES B. RUSS,
J. WARREN CLARK,
ELMER L. RICHARDSON.
OSGOOD T. DEAN,
JOHN M. CRANE.

ART. 6. To see if the town will authorize the treasurer, with the approval of the selectmen, to borrow money in anticipation of taxes, the same to be paid from the tax of 1892.

Voted, that the treasurer be authorized, with the approval of the selectmen, to hire money in anticipation of the taxes of the present and current year, and give notes of the town therefor; and the debts incurred under authority of this vote are hereby made payable from said taxes, provided no note be valid against the town unless countersigned by the selectmen.

ART. 7. To raise such sums of money as may be deemed necessary to defray town expenses for the year ensuing.

Granted $11,490.00.

Appropriated as follows:

| | |
|---|---|
| For all school purposes | $3,500 00 |
| Debt and interest | 2,200 00 |
| Roads and bridges | 1,500 00 |
| Sidewalks, special | 300 00 |
| General incidentals | 1,000 00 |
| Poor department | 1,100 00 |
| Fire department | 350 00 |
| Snow bills | 100 00 |
| Public library | 100 00 |
| Memorial Day | 40 00 |
| Cemetery | 50 00 |
| Street lights | 750 00 |
| New streets | 500 00 |
| | $11,490 00 |

ART. 8. To see what compensation the town will allow the collector of taxes for the year ensuing.

Voted, on motion of J. S. Folsom, that the collector of taxes be paid one per cent. for collecting the ensuing year.

Voted, that the taxes of all who pay a poll tax only be payable on demand.

Voted, that all other taxes be payable on December 1.

ART. 9. To see what disposition the town will make of the money refunded by the county on account of dog licenses.

Voted, that the money refunded by the county on account of dog licenses be appropriated to the public library.

ART. 10. To see if the town will appropriate a sum of money for lighting the streets or act in any matter relating thereto.

Voted to appropriate $750 for electric lights for our streets.

Voted that the appropriation for street lighting be placed at the disposal of the selectmen.

ART. 11. To see if the town will grant a sum of money for the support of the public library.

Voted to appropriate $100 for support and maintenance of the public library.

ART. 12. To see what sum of money the town will grant for the expenses of Memorial Day.

Voted to appropriate $40 for expenses of Memorial Day.

Voted, that the appropriation be placed at the disposal of George R. Hill and G. Kelsey Fisher, members of the Sons of Veterans.

ART. 13. To see if the town will grant a sum of money for care and repairs of the cemetery, and act in any matter relating thereto.

Voted, to appropriate $50 for care and repair of cemetery.

Voted, that a committee be appointed to investigate the ownership of the old cemetery and report at some future meeting. Moderator appointed Rev. E. O. Jameson, Moses Richardson and Augustus L. Ware.

ART. 14. To see if the town will appropriate a sum of money for the suppression of illegal liquor selling.

Passed the article.

ART. 15. To see what action the town will take in relation to enlarging the Adams schoolhouse, or in any matter pertaining to the same and grant money for the same.

Voted, to appropriate $10,000 to enlarge the Adams schoolhouse.

Voted, that the school committee with Edward J. Stewart and John S. Folsom be a building committee.

Voted, that the committee proceed with building by such plans as may seem fit, but not to exceed the appropriation.

Voted, that the selectmen and town treasurer be authorized to negotiate a loan to cover the expense of the building to run for twenty years, payable at $500 a year until paid.

ART. 16. To see what action the town will take in relation to enlarging the school yard at the Adams school, or act in any matter pertaining thereto and grant money for the same.

Voted to defer matter to next town meeting.

ART. 17. To see if the town will accept as public highways the following streets as laid out by H. L. Millis and approved by the selectmen, and grant money for the same and act in any matter relating thereto.

FIRST. Street on Grant Square from Exchange street to Plain street.

SECOND. A street from Union street to land of Cyrus Daniels.

THIRD. Commencing on Union street opposite Curve street and running about 500 feet to street No. 2.

FOURTH. Commencing on Union street at a point 226 feet easterly from the N. Y. & N. E. Railroad and running about 500 feet to Main street.

FIFTH. Commencing at a point on Union street and running parallel with street No. 4 to Main street.

By unanimous vote accepted streets named as public highways.

Voted, to appropriate $500 for the same; on motion of J. W. Farwell, that this meeting adjourn to two weeks from to-night, April 18, at eight o'clock.

MILLIS, April 18, 1892.

Proceedings of adjourned meeting from April 4. Meeting called to order by William Daniels, moderator.

John S. Folsom, for the committee on water supply, made a verbal report, after which Mr. Henry L. Millis made the following proposition:

That the town make an arrangement with the Millis Company to furnish the town with twenty hydrants, and not less than two streams to a hydrant, and that the stand pipe be not less than seventy-five feet high, and throw a stream through five hundred feet of smooth hose forty feet, and that the town pay one thousand dollars for the twenty hydrants after the test.

Voted, to accept the proposition of Mr. Millis, thirty-nine voting: yes, thirty-six; no, three.

Voted, that the fire engineers, together with the selectmen, decide the location of the twenty hydrants.

Voted, by unanimous vote, that the treasurer, with the approval of the selectmen, be authorized to borrow ten thousand dollars, and issue notes or bonds of the town therefor, payable in ten years.

The committee on proprietorship of the cemetery reported in writing, as follows:

On the 4th day of March in the year 1700, the town of Medfield, "Voted, That the Inhabitants on the west side of Charles River shall have two acres of land for a burying Place, whare they and a committee chosen by the selectmen for that end shall order it in any of the Town's Commons there." Not until some years after was anything further done, when under date of March 16, 1713, "The select men ordered Henry Harding and Alexander Lovell to lay out the two acres of land granted by the town to the inhabitants on the west side of Charles River, in the year 1700, for a burying place there." Before this order received attention, the new town of Medway was incorporated, and at a meeting of the legal voters of the new town, Oct. 29, 1714, it was "Voted, That the buriing place should be upon Bare Hill, sum whare within forty Rods of the meetinghouse, and a commity was chos by the vote of the Town to joyn with the committy yt Medfield have chosen, to lay out the burying place, who cpt george fairbanks and Zachri Partridge and John Richardson." This burying place, the first in town, is situated on what is now called Prospect Hill (formerly Bare Hill), and is designated as the Old Cemetery to distinguish it from the New Cemetery, which was located on adjoining land by an association of citizens in 1855. Thus we find that the Old Cemetery lands having been set apart for the benefit of said inhabitants, were in course of years, divided into lots and appropriated for burial as occasion required. It appears evident to your committee that this cemetery is the property of the town, and rights to lots therein, not already appropriated, of which, according to a plan of this ground in possession of Mr. Moses Richardson, there are 200 or more in number, are at the disposal of the town, and the fee received on such disposal of rights should be deposited in the town treasury as a fund for the future improvement of the cemetery. And, until such fund shall yield sufficient income for the purpose, that the town should continue its annual appropriation to keep its unimproved portions in decent and respectable condition. It is further recommended by your committee that the selectmen

be authorized to remit the fee in cases of persons applying, who in their judgment are unable to pay the same.

All of which is respectfully submitted,

E. O. Jameson,
Moses Richardson,
A. L. Ware,
*Committee.*

Millis, April 18, 1892.

Voted that the report be accepted, adopted and placed on record.

Voted, to reconsider the vote whereby the town voted to appropriate ten thousand dollars to enlarge the Adams schoolhouse.

Voted, that the school building committee be authorized to purchase land of Mr. Samuel Huntley, and to sell the present lot and building of the Adams schoolhouse, the proceeds of which shall be at the disposal of the building committee for the purposes of the contemplated school building.

On motion of Henry F. Lane it was unanimously voted, that a sum not to exceed ten thousand dollars be appropriated for the purpose of building a new schoolhouse on land to be procured for the purpose, and, further, that the building committee be authorized to sell the present lot and building of the Adams school, the proceeds of which shall be at the disposal of the building committee, said sum to be an addition to the ten thousand dollars for the purpose of purchase of land and building the house.

Thirty voters voted on the above.

Voted, to take up article 7 of the warrant, and on motion of E. F. Richardson, voted, that the school committee be authorized to appropriate $200 of the $3,500 granted for school purposes, the said sum to be used in the payment of the salary of the school superintendent.

On motion of J. H. Haines, it was unanimously voted to appropriate $200 for lighting streets outside the district lighted by electricity.

Meeting dissolved.

LOUIS LA CROIX,
*Town Clerk.*

## Second Town Meeting, Aug. 22, 1892.

### TOWN WARRANT.

**Commonwealth of Massachusetts.**

*Norfolk, ss.*

*To any Constable of the Town of Millis.*

Greeting: In the name of the Commonwealth of Massachusetts, you are hereby required to notify and warn the inhabitants of the town of Millis, qualified to vote, as the law directs, to meet at the vestry of the First Church of Christ in Medway, in said Millis, on Monday, the twenty-second day of August current, at half-past seven o'clock in the evening, for the following purposes, to wit:

First. To choose a moderator to preside in said meeting.

Second. To see what action the town will take regarding the erection of a school building upon land recently purchased of Lura A. Huntley.

Third. To see what action the town will take relative to the sale or disposal of the Adams schoolhouse lot and building thereon.

Fourth. To hear and act upon the report of any committee.

Fifth. To raise and appropriate such sums of money as may be necessary for all or any of the purposes mentioned in the foregoing articles.

Article 1. E. O. Jameson was unanimously elected moderator, and was qualified by the town clerk.

Art. 4. Report of the building committee in writing by Mr. H. F. Lane, chairman. Report accepted.

Voted, to adjourn.

Louis La Croix,
*Town Clerk.*

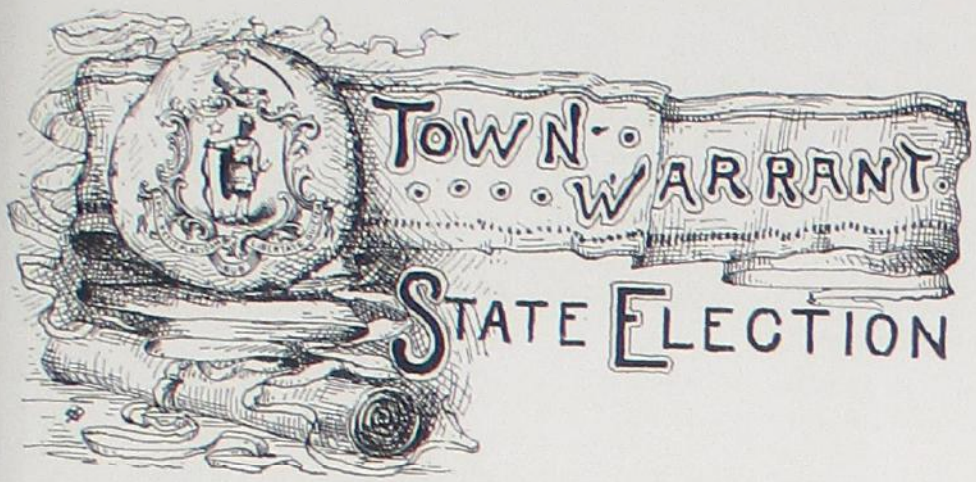


Nov. 8, 1892.

---

## Commonwealth of Massachusetts.

*Norfolk, ss.*

*To J. H. Shannon, Constable of the Town of Millis.*

GREETING: In the name of the Commonwealth of Massachusetts, you are hereby required to notify and warn the inhabitants of the town of Millis, qualified to vote in elections, to meet in the vestry of the First Church of Christ, in Medway, in said Millis, on Tuesday, the eighth day of November next, it being the Tuesday next after the first Monday in said month, at eight o'clock in the forenoon, to give in their votes for the following National, State and County officers, to wit:

Fifteen Electors of President and Vice President of the United States,
One Member of the Congress of the United States for the Eleventh Congressional District,
Governor of the Commonwealth,
Lieutenant-Governor,
Councillor for the Second Councillor District,
Secretary of the Commonwealth,
Treasurer, and Receiver General,

Auditor of Accounts,
Attorney-General,
District Attorney for the South-eastern District,
Sheriff,
Three Commissioners of Insolvency,
One County Commissioner for the County of Norfolk,
Two Special Commissioners for the County of Norfolk,
Senator for the Second Norfolk Senatorial District,
Representative to the General Court for the Ninth Norfolk Representative District.

Also, to give in their votes "Yes" or "No" on an article of amendment to the Constitution abolishing the property qualification for the office of Governor, to wit: "So much of article two of section one of chapter two of part the second of the constitution of the Commonwealth as is contained in the following words: 'unless he shall, at the same time, be seized in his own right of a freehold within the Commonwealth of the value of one thousand pounds;'" is hereby omitted.

All to be voted for on one ticket. The polls will be opened at eight o'clock in the forenoon, and kept open until two o'clock in the afternoon.

Selectmen appointed ballot clerks, deputy clerks.

Polls were closed at 2 o'clock P. M.

Ballot box registered 227.

Ballot clerks' check list showed 115 names checked. The election officers' check list showed the same. There were one hundred and fifteen ballots found in the box.

The election officers made the following appointments of tellers, who qualified before the town clerk: Edwin T. Rogers, Frank E. Cook, Adin P. Blake, George C. Thrasher, Geo. F. Holbrook, Evan F. Richardson.

The ballots were sorted, counted and declared, and were for the following persons:

*Electors of President and Vice President:*

| | |
|---|---|
| Bidwell and Cranfill, | 1 |
| Cleveland and Stevenson, | 88 |
| Harrison and Reid, | 122 |
| Weaver and Field, | 1 |

*Governor:*

| | |
|---|---|
| William H. Haile, of Springfield, | 112 |
| Wolcott H. Hamlin, of Amherst, | 1 |
| Squire E. Putney, of Somerville, | 1 |
| William E. Russell, of Cambridge, | 85 |
| Henry Winn, of Malden, | 1 |

*Lieutenant-Governor:*

| | |
|---|---|
| James B. Carroll, of Springfield, | 84 |
| Edward Kendall, of Cambridge, | 4 |
| William J. Shields, of Boston, | 3 |
| Roger Wolcott, of Boston, | 105 |

*Secretary:*

| | |
|---|---|
| Charles S. Hamlin, of Brookline, | 80 |
| George Kempton, of Sharon, | 1 |
| William M. Olin, of Boston, | 110 |
| Samuel B. Shapleigh, of Boston, | 2 |

*Treasurer and Receiver General:*

| | |
|---|---|
| Wilbert D. Farnham, Jr., of Somerville, | 1 |
| James S. Grinnell, of Greenfield, | 80 |
| George A. Marden, of Lowell, | 109 |
| Thomas A. Watson, of Braintree, | 1 |

*Auditor:*

| | |
|---|---|
| Alfred H. Evans, of Ashburnham, | 2 |
| John W. Kimball, of Fitchburg, | 115 |
| Maurice W. Landers, of Springfield, | 1 |
| Irving B. Sayles, of Millbury, | 78 |

*Attorney-General:*

| | |
|---|---|
| Charles S. Lilley, of Lowell, | 75 |
| Herbert McIntosh, of Worcester, | 1 |
| Albert E. Pillsbury, of Boston, | 117 |
| Robert F. Raymond, of New Bedford, | 2 |

*Representative in Congress — Eleventh District:*

| | |
|---|---|
| William F. Draper, of Hopedale, | 121 |
| George Fred Williams, of Dedham, | 85 |

*Councillor — Second District:*

| | |
|---|---|
| Charles E. Miles, of Brookline, | 1 |
| David Hall Rice, of Brookline, | 111 |
| William B. Rice, of Quincy, | 81 |

*District Attorney — South-Eastern District:*

| | |
|---|---|
| Robert O. Harris, of E. Bridgewater, | 108 |
| Harvey H. Pratt, of Abington, | 85 |

*Sheriff — Norfolk County:*

| | |
|---|---|
| Hubbard M. Bullock, of Franklin, | 24 |
| Augustus B. Endicott, of Dedham, | 119 |

*County Commissioner — Norfolk:*

| | |
|---|---|
| Wilmot Cleverly, of Weymouth, | 2 |
| John Q. A. Lothrop, of Cohasset, | 111 |
| Henry A. Nash, of Weymouth, | 82 |

*Two Special Commissioners — Norfolk:*

| | |
|---|---|
| Everett J. Eaton, of Needham, | 102 |
| Joshua B. Hanners, of Walpole, | 4 |
| James G. Scott, of Walpole, | 70 |
| Silas A. Stone, of Sharon, | 87 |
| George O. Wentworth, of Stoughton, | 73 |

*Three Commissioners of Insolvency — Norfolk:*

| | |
|---|---|
| Paul R. Blackmur, of Quincy, | 78 |
| Robert W. Carpenter, of Foxborough, | 103 |
| Ezra C. Comey, of Foxborough, | 77 |
| Emery Grover, of Needham, | 98 |
| Gerald A. Healey, of Canton, | 76 |
| Charles W. Hodges, of Foxborough, | 4 |
| Timothy Ide, of Medway, | 2 |
| Aaron R. Morse, of Walpole, | 2 |
| George W. Wiggin, of Franklin, | 102 |

*Senator — Second Norfolk District:*

| | |
|---|---|
| Francis I. Jefferson, of Brookline, | 3 |
| Bushrod Morse, of Sharon, | 83 |
| William F. Ray, of Franklin, | 100 |

*Representative in General Court — Ninth Norfolk District:*

| | |
|---|---|
| Oliver C. Livermore, of Wellesley, | 111 |
| Robert G. Shaw, of Wellesley, | 82 |

*Shall the proposed amendment to the constitution abolishing the property qualification for the office of governor be approved and ratified?*

| | |
|---|---|
| Yes, | 87 |
| No, | 27 |

TOWN WARRANT.

## Commonwealth of Massachusetts.

*Norfolk ss.*

*To J. H. Shannon, Constable of the Town of Millis:*

GREETING: In the name of the Commonwealth of Massachusetts, you are hereby required to notify and warn the inhabitants of the Town of Millis, qualified to vote in elections, to meet at the vestry of the First Church of Christ in Medway, in said Millis, on Tuesday, the eighth day of November next, at two o'clock in the afternoon, then and there to act on the following articles, viz:

ARTICLE 1. To choose a Moderator to preside over said meeting.

Meeting called 2.45 P. M.

Elected E. O. Jameson moderator.

Adjourned to Tuesday, Nov. 15, 1892, 7.30 P. M.

LOUIS LA CROIX,
*Town Clerk.*

---

Adjourned meeting Nov. 15, 1892.— Meeting called to order by moderator.

ART. 2. To see if the town will ratify and confirm the purchase from Lura A. Huntley of a lot of land on Main street, or do or act anything relative thereto.

Voted, that the town do ratify and confirm the purchase of land on Main street of Lura A. Huntley.

ART. 3. To see if the town will appropriate the sum of sixteen hundred ($1600) dollars for the purchase from Lura A. Huntley of a lot of land on Main street.

Voted, to appropriate $1600 for the purchase of land of Lura A. Huntley on Main street.

ART. 4. To see if the town will accept Lavender street as laid out by the selectmen from the Water Tower to Union street in accordance with plans made by George A. Kimball, C. E.

Voted, that the town do accept Lavender street from Water Tower to Union street.

ART. 5. To see if the town will construct Lavender street, from the water tower to Union street, at an expense not exceeding five hundred dollars ($500), or do or act anything relative thereto.

On motion of H. L. Millis, voted to appropriate $300 to construct Lavender street.

ART. 6. To see if the town will alter and widen Plain street, from Exchange street to Main street, at an expense not exceeding five hundred dollars ($500), or do or act anything relative thereto.

Voted, that the town alter and widen Plain street, from Exchange street to Main street, at an expense of five hundred dollars, work to be begun in the spring.

ART. 7. To see if the town will authorize its selectmen to contract with the Millis Company for additional electric lights, at an expense not exceeding twelve and fifty one-hundredths ($12.50) dollars each per annum, or do or act anything relative thereto.

Voted, to appropriate $250. That the town authorize its selectmen to contract with the Millis Company for additional electric lights, at an expense not exceeding $12.50 each per annum, and appropriate $250 for the same.

ART. 8. To see if the town will repair Curve street, between Exchange and Ridge streets, at an expense not exceeding one hundred and fifty dollars ($150), or do or act anything relative thereto.

Voted, to appropriate $150 to repair Curve street, from Exchange street to Ridge street.

ART. 9. To raise and appropriate all sums of money that may be necessary for any of the purposes of the foregoing articles.

Article dismissed.

Adjourned.

LOUIS LA CROIX,
*Town Clerk.*

Result of vote cast in the Ninth Norfolk Representative District for Nov. 8, 1892, for one representative to the General Court.

Total vote of the district, 1,567.

| | Oliver C. Livermore. | Robert G. Shaw. | Blanks. |
|---|---|---|---|
| Medfield, | 170 | 107 | 50 |
| Needham, | 298 | 190 | 98 |
| Dover, | 68 | 50 | 26 |
| Wellesley, | 263 | 228 | 46 |
| Millis, | 111 | 82 | 22 |
| | 910 | 657 | 242 |

| | | |
|---|---|---|
| Stillman J. Spear, | Town Clerk of | Medfield. |
| Charles C. Greenwood, | " | Needham. |
| Eben Higgins, | " | Dover. |
| Fred. H. Kingsbury, | " | Wellesley. |
| Louis La Croix, | " | Millis. |

# VITAL STATISTICS.

DEATHS RECORDED IN MILLIS FOR THE YEAR ENDING FEB. 24, 1893.

| DATE. | NAME. | AGE. | | | PLACE OF BURIAL. |
|---|---|---|---|---|---|
| | | Y. | M. | D. | |
| 1892. | | | | | |
| Jan. 26 | Hugh Kenney | 66 | 10 | — | Medway. |
| Mar. 23 | Winnifred Martin | 2 | 6 | — | Chelsea. |
| May 1 | Michael Orenthlicher | 18 | — | — | Boston. |
| May 1 | Caleb Blake | 85 | 5 | 10 | Millis. |
| May 6 | Maria A. Bickford | 63 | 7 | 21 | Millis. |
| May 21 | Isabel Turner | 89 | 7 | 3 | Medfield. |
| May 24 | Mary A. Keefe | 32 | — | — | Holliston. |
| June 2 | Daniel Brown | 50 | — | — | Medway. |
| June 5 | Asahel P. Lovell | 81 | 4 | 1 | Millis. |
| Aug. 9 | John O'Brien | — | 4 | 14 | Natick. |
| Aug. 17 | Elizabeth Shea | 18 | 5 | 6 | Cambridge. |
| Sept. 4 | Catherine Welch | 51 | — | — | Medway. |
| Sept. 5 | William Ingalls | 80 | 5 | 30 | Gardner. |
| Sept. 6 | David Clark | 85 | 3 | 20 | Millis. |
| Sept. 11 | Willis Porter | — | — | — | |
| Oct. 15 | Michael Spellman | 75 | — | — | Holliston. |
| Oct. 24 | Carroll L. Clark | 2 | 11 | 28 | Millis. |
| Nov. 4 | Louise Goldman | — | 10 | — | Dedham. |
| Nov. 5 | Michael Brennan | 60 | — | — | Medfield. |
| Dec. 30 | Nancy J. Hill | 95 | 5 | 1 | Millis. |
| 1893. | | | | | |
| Jan. 6 | Albert W. Andrews | 82 | — | 1 | Hopkinton. |
| Jan. 12 | Joseph Blodgett | 81 | 1 | — | New Hampshire. |
| Jan. 29 | Francis I. Howe | 51 | 7 | — | |
| Jan. 30 | Moses Goldman | 50 | — | — | Dedham. |
| Feb. 12 | Harriet M. Clark | 69 | 4 | 27 | Fitchburg. |

INTERMENTS IN MILLIS, DEATH OCCURRING IN OTHER PLACES.

| DATE. | NAME. | AGE. | | | PLACE OF DEATH. |
|---|---|---|---|---|---|
| | | Y. | M. | D. | |
| 1892. | | | | | |
| April 3 | George J. La Croix | 37 | 5 | 26 | Cambridge. |
| May 26 | George D. Richardson | 68 | — | — | Bourne. |
| July 4 | Ellen Edmands | 59 | — | — | Philadelphia. |
| Sept. 30 | George W. Lowes | 43 | — | — | Boston. |
| Nov. 21 | Emeline Adams | 79 | 6 | 2 | Medfield. |

## BIRTHS RECORDED IN MILLIS FOR THE YEAR ENDING FEB. 24, 1893.

| DATE. | NAME. | PARENTS. |
|---|---|---|
| 1892. | | |
| Feb. 26 | Walter Frank Mercier | Alfred and Rosa (Prince). |
| March | James Kane | Timothy J. and Kate (Joyce). |
| Mar. 26 | John O'Brien | Cornelius and Rose (Dolan). |
| May 11 | Lizzie Ada Demary | Lewis and Emeline (Wentworth). |
| May 18 | Russell Eugene Lowrey | George and Maud. |
| May 20 | Thomas Keefe | Thomas and Mary (Driscoll). |
| June 9 | Florence Clucus | Robert and Ellen. |
| June 29 | Nellie Garrity | Patrick and Mary. |
| July 19 | Mary McCarthy | Henry and Annie (Smith). |
| July 25 | Louis Adalstein La Croix | Edward and Lena C. (Adalstein). |
| July 26 | Agnes May Wright | Walter S. and Luthera W. |
| July 29 | Mary Esther Clark | Stanley A. and Jennie M. (Couthill). |
| Aug. 15 | Ann Jane Spellman | James and Aramintha (Loring). |
| Aug. 29 | Millard Bullard La Croix | Charles and Esther W. (Bullard). |
| Sept. 25 | William John Walker | Arthur W. and Arthemise (Laroche). |
| Oct. 5 | Female child | Peter Vievan and Augusta Smith. |
| Oct. 12 | George Seaborn Appleyard | Arthur E. and Frances C. (Seaborn). |
| Oct. 21 | Christopher C. Clancy | John and Bridget (Foley). |
| Dec. 4 | Edward Silmer | John and Sophia. |
| Dec. 6 | Maurice Seelenfrieund | Samuel and Rosie (Levinson). |
| Dec. 12 | Joseph Haugh | James and Mary (Mannix). |
| 1893. | | |
| Jan. 5 | Nettie Lucinda Brown | James C. and Mary A. (Connors). |
| Jan. 14 | Agnes Kane | John P. and Johanna F. (Kirby). |
| Jan. 18 | —— Frink | Herbert C. and Isabella C (Draper). |
| Jan. 23 | Earle Richardson Knapp Daniels | Jerry B. and Anna (Richardson). |
| Jan. 28 | Willard Davis Roach | Stephen H. and Maria J. (Thompson). |
| Jan. 31 | Mary Elizabeth Debany | William and Sarah A. (Raney). |

## MARRIAGES RECORDED IN MILLIS FOR THE YEAR ENDING FEB. 24, 1893.

| DATE. | NAMES. | RESIDENCE. | BY WHOM AND WHERE MARRIED. |
|---|---|---|---|
| 1892. | | | |
| Mar. 6 | Thomas F. Burgoyne | Millis | Rev. J. H. Thomson, Wakefield. |
| | Martha McKensie | Wakefield | |
| April 17 | Arthur C. Adams | Millis | Rev. E. Abbott, Cambridge. |
| | Wilhelmina M. Gouldropp | Cambridge | |
| June 6 | Albert A. Brown | Boston | Rev. E. O. Jameson, Millis. |
| | Mary J. Trask | Boston | |
| July 28 | James O'Connell | Millis | Lowell E. Fales, J. P., Milford. |
| | Minnie B. Hardwick | Natick | |
| Aug. 3 | George Kelsey Fisher | Millis | Rev. G. S. Goucher, Brookfield, N. S. |
| | Ethel Stevens | Brookfield, N. S. | |
| Sept. 14 | Evan F. Richardson | Millis | Rev. E. O. Jameson, Millis. |
| | Geneive F. Howe | Millis | |
| Nov. 11 | Herbert C. Frink | Millis | Rev. J. V. Clancy, Woonsocket, R. I. |
| | Isabella C. Draper | Millis | |
| Nov. 24 | Herbert B. Robbins | Millis | Rev. A. W. L. Nelson, Medway. |
| | Ida M. Reed | Bellingham | |
| Dec. 1 | James Falloon | Millis | Rev. E. J. Hayes, Boston. |
| | Ida A. Jenkins | Boston | |
| Dec. 4 | Hiram I. Salls | Millis | Rev. R. G. Johnson, Medway. |
| | Nettie I. Hoyt | Medway | |
| Dec. 22 | Perry S. Newcomb | Chicago | Rev. E. O. Jameson, Millis. |
| | Elsie L. Clark | Millis | |
| Dec. 28 | Edward J. Lewis | Chicago | Rev. E. O. Jameson, Millis. |
| | Mary Jameson | Millis | |
| Dec. 29 | Joseph W. Farwell | Millis | Rev. Geo. M. Bartol, Lancaster. |
| | Annetta Fraser | Millis | |
| 1893. | | | |
| Feb. 11 | Preston H. Clark | Medfield | Rev. E. O. Jameson, Millis. |
| | Eva C. Plummer | Millis | |
| Feb. 16 | Edmund F. Lovell | Millis | Rev. E. O. Jameson, Millis. |
| | Hester J. Richardson | Millis | |

For the Year 1892-93.

---

THE Treasurer of the Town of Millis hereby submits his annual report for the financial year ending February 24, 1893.

LOUIS LA CROIX, Treasurer,

In account with the TOWN OF MILLIS, MASS.

DR.

| | |
|---|---|
| Balance February 24, 1892 | $865 67 |
| Error in Poor account, 1892 | 2 00 |
| Note in anticipation of taxes | 2,000 00 |
| " " " | 500 00 |
| " " " | 1,000 00 |
| " " " | 1,500 00 |
| " " " | 400 00 |
| " " " | 1,000 00 |
| " " " | 2,000 00 |
| " " " | 4,000 00 |
| " payment of Huntley lot | 500 00 |
| | 1,600 00 |
| *Amount carried forward,* | $15,367 67 |

BRIDGE CONNECTING STEEL EDGE AND [illegible]

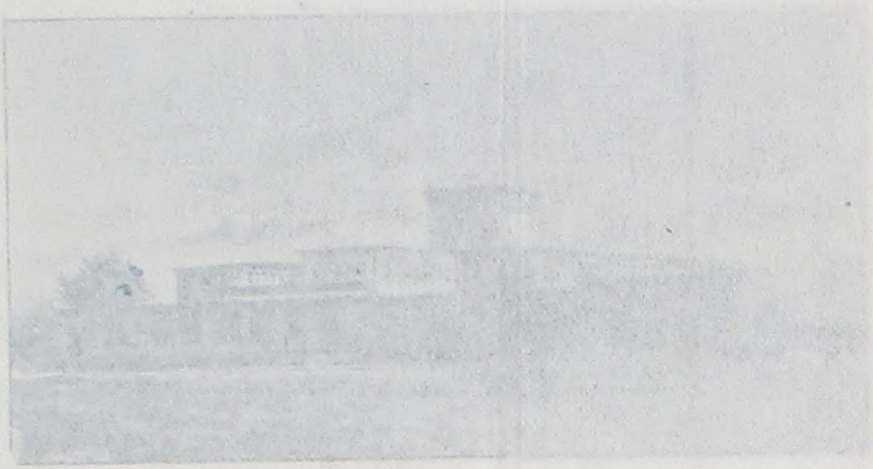

J. W. THOMPSON CO. SHOP [illegible]

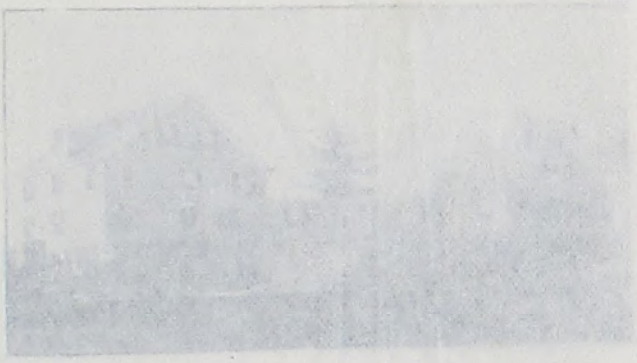

STEEL EDGE [illegible]

For the Year 1892-93.

---

THE Treasurer of the Town of Millis hereby submits his annual report for the financial year ending February 24, 1893.

LOUIS LA CROIX, Treasurer,

In account with the TOWN OF MILLIS, MASS.

DR.

| | |
|---|---|
| Balance February 24, 1892 | $865 67 |
| Error in Poor account, 1892 | 2 00 |
| Note in anticipation of taxes | 2,000 00 |
| " " " | 500 00 |
| " " " | 1,000 00 |
| " " " | 1,500 00 |
| " " " | 400 00 |
| " " " | 1,000 00 |
| " " " | 2,000 00 |
| " " " | 4,000 00 |
| " payment of Huntley lot | 500 00 |
| | 1,600 00 |
| *Amount carried forward,* | $15,367 67 |

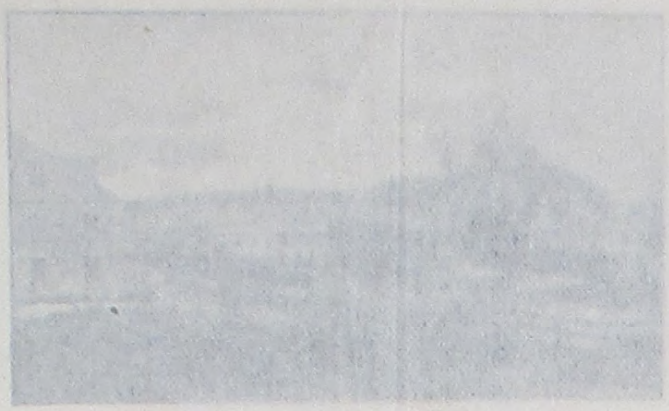

BRIDGE CONNECTING STEEL, IRON AND WOODEN WARE FACTORIES

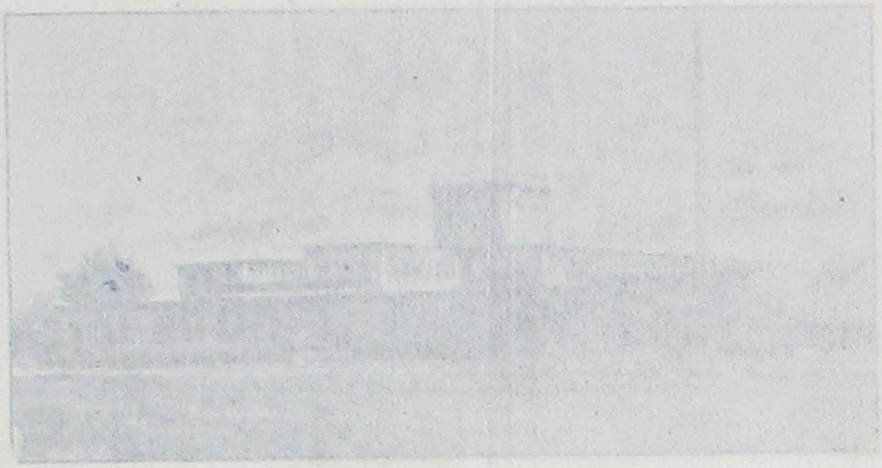

J. W. THOMPSON CO. BADGE FACTORIES

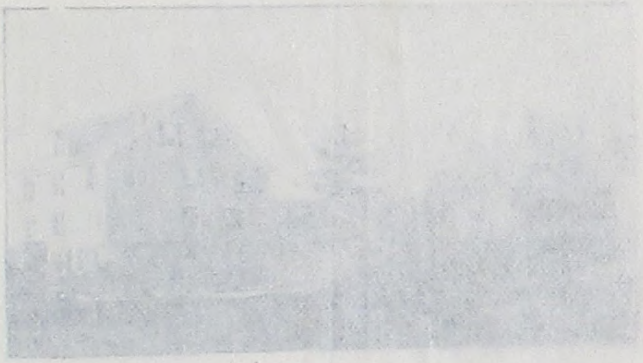

STEEL EDGE INN

# TREASURER'S REPORT

For the Year 1892-93.

THE Treasurer of the Town of Millis hereby submits his [illegible] report for the financial year ending February [illegible], [illegible].

Louis La Croix, Treasurer,

In account with the Town of Millis, Mass.

Dr.

| | |
|---|---|
| Balance February 24, 18[illegible] | [illegible] |
| Error in F[illegible] account, 18[illegible] | [illegible] |
| Note in anticipation of taxes | 2,000 00 |
| " " " | 500 00 |
| " " " | 1,000 00 |
| " " " | 1,500 00 |
| " " " | 500 00 |
| " " " | 1,000 00 |
| " " " | 2,000 00 |
| " " " | 4,000 00 |
| " " " | 500 00 |
| [illegible]ment of H[illegible] | 1,000 00 |
| *[illegible]* | $13,[illegible] |

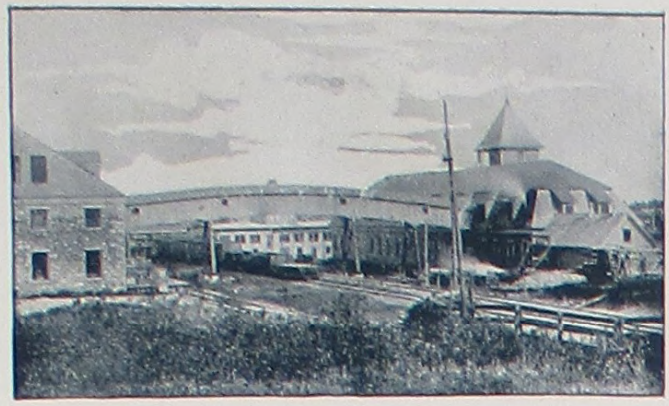

BRIDGE CONNECTING STEEL EDGE AND WOODEN WARE FACTORY.

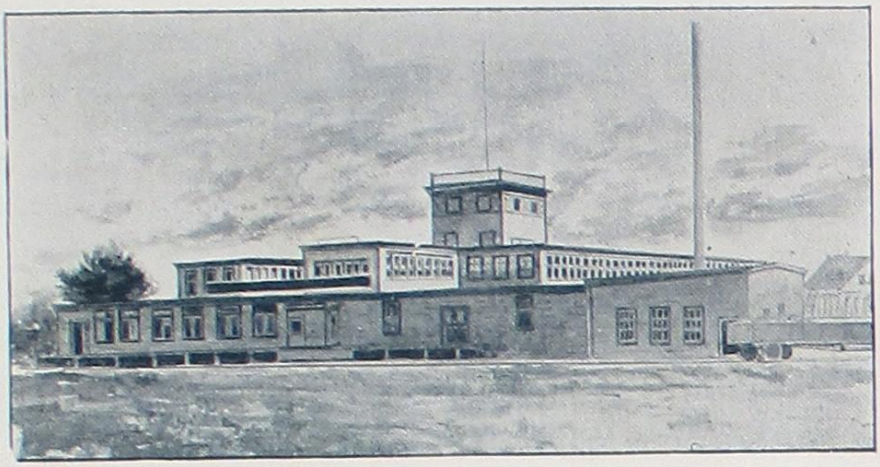

J. W. THOMPSON CO. SHOE FACTORY.

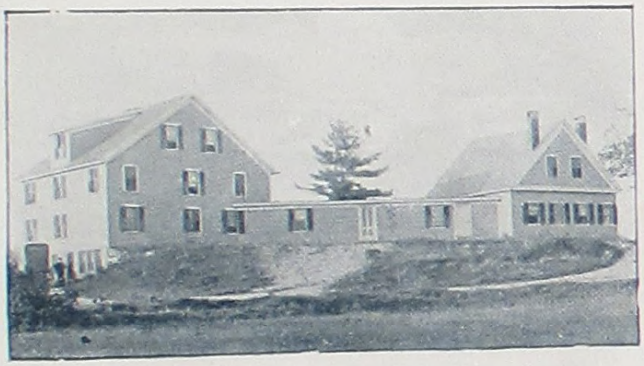

STEEL EDGE INN.

| | |
|---|---|
| *Amount brought forward,* | $15,367 67 |
| Treasurer of the Commonwealth, Corporation tax | 131 05 |
| " " National Bank tax | 341 15 |
| " " State aid | 120 00 |
| " " Income Mass. School fund | 334 64 |
| Geo. B. Fiske, District School Supt. salary | 132 82 |
| C. H. Smith, County Treasurer, account dog licenses | 144 62 |
| M. Richardson, sale of cemetery lots | 35 00 |
| R. G. Fairbanks, Trial Justice, court fines | 183 00 |
| Emery Grover, " " | 35 00 |
| Williams & Copeland, fines in Davidson case | 100 00 |
| Albert C. Andrews, account of support of A. W. Andrews | 72 00 |
| William Newland, support of Sarah Newland | 60 00 |
| Sale of Town Reports bound in muslin | 23 00 |
| Peddler's license | 3 00 |
| Henry Bullard, Assignee, account school fund | 3 67 |
| Use of Niagara Hall | 1 00 |
| School supplies | 1 00 |
| Interest on Bank deposits | 51 18 |
| Henry L. Millis, Park agreement | 1,000 00 |
| Geo. C. Thrasher, Collector, account taxes 1892 | 10,007 30 |
| | $28,147 10 |

CR.

| | |
|---|---|
| School Committee's orders | $3,592 26 |
| Poor Department " | 1,044 60 |
| Fire " " | 720 69 |
| Selectmen's orders | 6,458 37 |
| Public Library Trustees | 244 62 |
| Criminal Court expenses | 188 61 |
| State Tax | 437 50 |
| County Tax | 534 84 |
| Lura A. Huntley, schoolhouse lot | 1,600 00 |
| Holliston Savings Bank Note | 1,500 00 |
| Interest on the same, 5 per cent. | 47 50 |
| Semi-annual interest on Park loans, 3⅞ per cent. | 174 38 |
| Millis Savings Bank, Note | 500 00 |
| Interest on same at 5½ per cent. | 10 02 |
| Millis Savings Bank, Note | 1,500 00 |
| Interest at 5½ per cent. | 24 18 |
| Treasurer of the Commonwealth, Park Note | 1,000 00 |
| Semi-annual interest at 3⅞ per cent | 174 37 |
| Treasurer of the Commonwealth, Note. | 4,000 00 |
| *Amount carried forward,* | $23,752 12 |

| | |
|---|---|
| *Amount brought forward,* | $23,752 12 |
| Interest on same at 4 per cent. | 80 00 |
| American Loan & Trust Co., Note | 2,000 00 |
| Interest at 4½ per cent | 45 75 |
| Holliston Savings Bank, Note | 2,000 00 |
| Interest at 5 per cent. | 85 56 |
| Balance Feb. 24, 1893 | 183 85 |
| | $28,147 10 |

LOUIS LA CROIX,
*Treasurer.*

---

MILLIS, March 3, 1893.

Examined and found correct.

CHAS. G. BRACKETT,
*Auditor.*

# Report of the Collector,

## 1892-93.

---

DR.

| | |
|---|---|
| To Tax warrant . . . . . | $11,953 28 |

CR.

| | | |
|---|---|---|
| By amount paid treasurer . . . . . | $11,376 74 | |
| By abatements . . . . . | 226 54 | |
| By amount in hands of collector . . . . . | 350 00 | |
| | | $11,953 28 |

Respectfully submitted,

George C. Thrasher,
*Collector of Taxes.*

# SELECTMENS REPORT

---

*To the Inhabitants of the Town of Millis:*

THE highways are in good condition and show the effect of the liberal amounts voted by the town during the last two years.

The sidewalks gravelled last fall are more than satisfactory, and your selectmen recommend that all sidewalks in the centre of the town be gravelled at an early date.

The bridges are in good condition, excepting the Forest street bridge, which needs replanking.

The following work, appropriations for which were voted at the adjourned town meeting Nov. 15, 1892, needs immediate attention: Lavender street, $300; Curve street, $150; Plain street, $500.

The guide boards are in good condition.

We recommend for highways, $1500; sidewalks, $300.

RESIDENCE OF REV. H. L. LANE.

RESIDENCE OF DR. C. W. EMERSON.

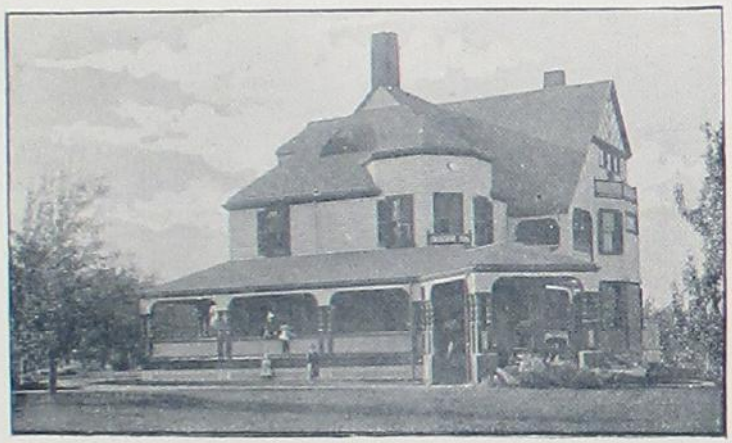

RESIDENCE OF H. L. MILLIS.

# Financial Statement of Selectmen.

## Special Grants, Receipts, and Expenditures,

*In Charge of Selectmen.*

### Highways.

Appropriation . . . . . $1,500 00

EXPENDED.

### North & Centre Districts.

| | | |
|---|---|---|
| Paid to | Frank E. Cook, labor | $7 00 |
| | G. S. Hosley, gravel | 18 75 |
| | Frank Cassidy, labor | 9 25 |
| | William Kirby, labor | 23 60 |
| | Farwell, Daniels & Co., nails | 3 65 |
| | Millis Wood, Ice & Brick Co., lumber | 30 65 |
| | " " " " | 5 88 |
| | John A. Hutchins, labor | 20 93 |
| | P. R. Clark, labor | 20 90 |
| | Francis O. Phillips, gravel | 17 10 |
| | Frank Cassidy, labor | 122 70 |
| | " " " | 50 00 |
| | Frank E. Cook, labor | 59 45 |
| | Farwell, Daniels & Co., mdse. | 1 75 |
| | Millis Co., labor | 30 45 |
| | Farwell, Daniels & Co., mdse. | 60 |
| | George Molley, labor | 5 00 |
| | Farwell, Daniels & Co., labor | 151 80 |
| | Oak Grove Farm, labor | 17 50 |
| | W. S. Mitchell, bridges | 39 65 |
| | Town of Medfield, lumber | 61 37 |
| | J. Jordan, labor, | 45 85 |
| | Millis Co., lumber | 9 54 |
| | John Jordan, labor | 26 18 |
| *Amount carried forward,* | | $779 55 |

## Parks.

### Expenditure.

| | | |
|---|---|---|
| Paid to H. L. Millis | | $654 00 |

## Prospect Hill Cemetery.

| | | |
|---|---|---|
| Grant | $50 00 | |
| Paid to Moses Richardson | | $44 30 |

## Memorial Day.

| | | |
|---|---|---|
| Grant | $40 00 | |
| Paid to George R. Hill | | $61 50 |

## State Aid.

| | | | |
|---|---|---|---|
| Refunded | $120 00 | | |
| Paid to Louisa A. Foster | | $48 00 | |
| L. A. Cheeseman | | 48 00 | |
| George Elwell | | 36 00 | |
| Town of Medway, aid to Martin Stratton | | 15 00 | |
| | | | $147 00 |

## Snow.

| | | | |
|---|---|---|---|
| Grant | $100 00 | | |
| Paid to Frank Cassidy | | $9 60 | |
| " " | | 8 50 | |
| T. H. Cassidy | | 1 95 | |
| D. Murphy, Jr. | | 3 45 | |
| A. F. Leonard | | 9 45 | |
| J. C. and H. Thorne | | 49 50 | |
| " " | | 26 85 | |
| Oak Grove Farm | | 31 60 | |
| " " " | | 23 00 | |
| J. H. Haines | | 5 18 | |
| " " | | 5 23 | |
| J. A. Hutchins | | 8 83 | |
| E. F. Richardson | | 2 50 | |
| Dennis Murphy, Jr. | | 11 60 | |
| *Amount carried forward,* | | $197 24 | |

| | | |
|---|---|---|
| *Amount brought forward,* | $197 24 | |
| Paid to William Kirby | 12 00 | |
| " " | 14 75 | |
| " " | 5 50 | |
| J. P. Spencer | 4 95 | |
| Elmer L. Richardson | 4 40 | |
| James Spellman | 2 20 | |
| A. F. Lovell | 2 00 | |
| P. R. Clark | 3 40 | |
| Noah Daniels | 2 40 | |
| E. N. Clark | 1 35 | |
| E. Ryan | 1 80 | |
| H. E. Hosmer | 60 | |
| | | $352 49 |

---

STREET LIGHTS.

| | | | |
|---|---|---|---|
| Apppropriation | $750 00 | | |
| " outside of electric | 200 00 | | |
| | $950 00 | | |
| Paid to Millis Company | | $75 00 | |
| Oak Grove farm | | 27 72 | |
| " " " | | 33 50 | |
| " " " | | 61 86 | |
| " " " | | 15 00 | |
| Millis Company | | 75 00 | |
| " " | | 75 00 | |
| Oak Grove farm | | 23 10 | |
| Millis Company | | 75 00 | |
| " " | | 150 00 | |
| E. A. Jones | | 15 57 | |
| Jacob Smith | | 6 00 | |
| O. A. Clark | | 6 00 | |
| John T. Cherry | | 5 91 | |
| Welcome Adams | | 4 43 | |
| L. F. Richardson | | 6 09 | |
| John H. Ingraham | | 10 52 | |
| J. H. Haines | | 4 17 | |
| R. H. Watson | | 6 47 | |
| F. Swarman | | 8 00 | |
| W. S. Wright, glass | | 2 00 | |
| J. H. Haines, | | 6 24 | |
| | | | $682 58 |

### Lockup and Tramp House.

| | | |
|---|---|---|
| Appropriation | $500 00 | |
| Paid to W. S. Mitchell | | $521 00 |

## Incidentals.

### RECEIPTS.

| | | |
|---|---|---|
| Appropriation | $1,000 00 | |
| Corporation tax | 131 05 | |
| Bank tax | 341 15 | |
| Difference in fines | 129 39 | |
| Sale of town reports | 23 00 | |
| | | $1,624 59 |

### EXPENDITURES.

| | |
|---|---|
| Paid to Louis La Croix, town clerk and treasurer | $125 00 |
| J. H. Haines, selectman and assessor | 90 00 |
| J. W. Farwell, assessor | 40 00 |
| " " special police | 25 00 |
| Adin P. Blake, overseer, 1891 | 20 00 |
| " " " 1892 | 22 00 |
| Moses C. Adams, selectman, | 50 00 |
| Town clerk, official expenses | 45 45 |
| J. H. Shannon, constable and police, 1891 | 25 00 |
| Williams & Copeland, services | 65 60 |
| H. L. Millis, detective services | 250 00 |
| Church of Christ, use of vestry | 75 00 |
| Union Publishing Co., town reports | 50 00 |
| Boston police department | 58 50 |
| J. S. Adams, fire warden | 10 00 |
| O. A. Clark " | 10 00 |
| Louis La Croix " clerk | 15 00 |
| Union Publishing Co., town reports | 195 55 |
| Williams & Copeland, services in Davidson case | 51 25 |
| E. F. Lovell, auditor | 10 00 |
| J. N. Fiske, printing | 5 00 |
| N. Y. & N. E. R. R., coal | 23 40 |
| " " " gasolene | 3 13 |
| " " " " | 6 07 |
| " " " coal | 34 52 |
| *Amount carried forward,* | $1,302 47 |

| | | |
|---|---|---|
| *Amount brought forward,* | $1,302 47 | |
| Paid to Herman Seifert, damage | 7 50 | |
| Brown & Co., printing | 4 00 | |
| E. & C. La Croix, stove for tramp house | 12 00 | |
| W. Hall & Co., twelve keys | 2 55 | |
| Farwell, Daniels & Co., spikes | 07 | |
| W. H. Thorne, services | 4 00 | |
| E. D. Hooper, M. D., services | 2 00 | |
| H. E. Hosmer, care of town standard | 5 00 | |
| Geo. C. Thrasher, collector, 1891 | 89 16 | |
| J. N. Fiske, town warrants | 3 25 | |
| Paine's Furniture Co., for lockup | 52 11 | |
| Brown & Co., printing | 3 00 | |
| C. G. Brackett, printing | 8 25 | |
| M. C. Adams, postage and express | 2 25 | |
| Millis Company, wiring town office and supply | 41 69 | |
| M. C. Adams, expense of land, lockup | 96 | |
| E. D. Hooper, two bills, services | 6 00 | |
| Lakeview Printing Co., warrants | 5 00 | |
| O. T. Dean, services as justice of peace | 3 00 | |
| M. C. Adams, freight and expense, lockup | 5 51 | |
| Farwell, Daniels & Co., window and express | 5 50 | |
| Michael Maguire, damage | 6 75 | |
| Geo. W. Simmons & Co., helmets | 8 41 | |
| John P. Lovell, police supplies | 12 93 | |
| E. & C. La Croix, drain pipe | 11 28 | |
| Farwell, Daniels & Co., sundries | 6 85 | |
| Brown & Co., printing | 14 45 | |
| W. H. Kimball, M. D. | 2 00 | |
| | | $1,630 94 |

Respectfully yours,

HENRY L. MILLIS,
MOSES C. ADAMS,
J. H. HAINES.

# List of Jurors.

To be Presented to the Town for Acceptance,
April 10, 1893.

---

Francis O. Phillips,
Francis H. Daniels,
James H. Haines,
J. Warren Clark,
Putnam R. Clark,
Evan F. Richardson,
Charles La Croix,
Geo. P. Simmons,
Horatio Jones,
Geo. R. Hill,
Charles F. Spencer,
Louis La Croix,
Geo. F. Holbrook,
Caleb S. Williams,
Jonathan C. Stanley,

H. L. Millis,
M. C. Adams,
J. H. Haines,
*Selectmen of Millis.*

Millis, March 27, 1893.

For the Year 1892-93.

---

*To the Inhabitants of the Town of Millis:*

FOLLOWING is the report of the Overseers of Poor of the Town of Millis for the financial year ending Feb. 24, 1892.

RECEIPTS.

| | |
|---|---|
| Appropriated by the town | $1,100 00 |
| A. C. Andrews, on account of A. W. Andrews | 72 00 |
| Wm. Newland, on account of Sarah Newland | 60 00 |
| | $1,232 00 |

Expenditures were as follows:

JOHN HICKEY. (Deceased.)

| | |
|---|---|
| Paid Florence Mahoney for board and burial | $97 38 |

MRS. SAVAGE.

| | | |
|---|---|---|
| Paid Wm. J. Ford for board | | $39 00 |

C. C. DARLING.

| | | |
|---|---|---|
| Paid Farwell & Daniels, store bill | $119 22 | |
| E. S. Fuller, meat bill | 51 03 | |
| | | $170 25 |

A. W. ANDREWS. (Deceased.)

| | | |
|---|---|---|
| Paid Mrs. Henry Crusar, board | $147 27 | |
| Dr. Hamlin, professional services | 2 00 | |
| | | $149 27 |

MARY A. SHUMWAY.

| | | |
|---|---|---|
| Paid Mrs. Henry Crusar, board | | $144 40 |

SARAH H. MCCRUDDEN AND FAMILY.

| | | |
|---|---|---|
| Paid City of Cambridge, supplies | | $62 42 |

SEVIA M. LINCOLN.

| | | |
|---|---|---|
| Paid Town of Prescott, balance of last year's account | $42 50 | |
| " " this year to Sept. 1 | 65 00 | |
| | | $107 50 |

MRS. ROBERT E. WEAVER. (Deceased.)

| | | |
|---|---|---|
| Paid Town of Randolph, 1 pair shoes | | $2 00 |

BETSY DARLING.

| | | |
|---|---|---|
| Paid J. H. Haines, rent, milk, and cutting wood | $40 10 | |
| F. Swarman, supplies | 19 84 | |
| E. S. Fuller, meat | 13 97 | |
| W. Clark, bread | 4 68 | |
| Dr. Bell | 3 00 | |
| Fuel, wood | 22 00 | |
| | | $103 59 |

SARAH NEWLAND.

| | | |
|---|---|---|
| Paid E. S. Fuller, meat | $15 09 | |
| J. H. Haines, rent, milk, and cutting wood | 41 58 | |
| F. Swarman, provisions | 24 30 | |
| Dr. Bell | 3 00 | |
| W. Clark, bread | 5 15 | |
| Fuel, wood and coal | 11 50 | |
| | | $100 62 |

THOMAS HARDING.

| | | |
|---|---|---|
| Care of tramps | | $15 00 |

INCIDENTALS FOR TRAMP ROOM.

| | | |
|---|---|---|
| Paid E. J. Sanford, 2 mattresses | $5 30 | |
| Boston Branch, 3 comforters | 3 75 | |
| E. & C. LaCroix, stove and pipe | 6 90 | |
| | | $15 95 |

BURTON CASE.

| | | |
|---|---|---|
| Witnesses | | $51 34 |
| | | $1058 27 |

BILLS DUE MARCH 1, 1893.

| | |
|---|---|
| Mary A. Shumway, board one month | $12 00 |
| Town of Prescott for Mrs. Lincoln | 64 50 |
| C. C. Young, team hire | 3 00 |
| City of Cambridge for Mrs. McCrudden | 39 32 |
| Millis Co. for Mrs. Newland, 1500 lbs. coal | 5 25 |
| Wm. Ford, board, Mrs. Savage | 13 00 |
| Thomas Harding, Burton case, attendance court two days | 6 52 |
| | $143 59 |

DUE THE TOWN.

| | |
|---|---|
| A. C. Andrews as per agreement | $33 00 |

THOMAS HARDING,
HORATIO JONES,
ADIN P. BLAKE,
*Overseers of Poor.*

# Engineers' Report of Fire Department

For the Year 1892-93.

THE Board of Engineers would report as follows: That the fire engines and apparatus are in a general good condition; that the companies are both well drilled, and very prompt in responding to all alarms for fires.

Niagara Hall is in thorough repair. We have caused it to be lighted by electricity and have allowed the lower hall to be opened and warmed for the use of the members of the company during the winter evenings.

At Rockville, there is very much need of a new building for the storage of their engine and for the meetings of their company.

We feel that every inducement should be given the members of the two companies to keep them thoroughly efficient while dependent upon them as we are while using the present apparatus.

Your Board decided that, with the growth of the town, there was occasion for a better system of Fire Alarms than that which had been in use, and they encouraged and aided in the purchase of a steam gong which was placed on the Steel Edge Stamping and Retinning Co.'s buildings and arrangements were made with them to blow all alarms for fires.

We caused the town to be divided into four districts, thinking that in that way we could best locate and handle a fire, and in our judgment, with good results. We have had several fires, but have met with no severe losses, as will be seen by list of fires and amount of estimated damage.

We would recommend, considering the large increase in our buildings and our gain in perishable property and with the very excellent hydrant-system, which will soon be available, that there should be established a series of electric Fire Alarms, which can be done in a small way to begin with and increased as occasion requires.

We would also recommend an increase in our hose supply of at least one thousand feet of two and one-half inch hose.

We would also recommend a reservoir in the vicinity of the chapel at Rockville.

We would recommend an appropriation of at least five hundred dollars for general expenses.

Rockville company has responded to fires as follows:

| | | | | |
|---|---|---|---|---|
| Mar. 30, 1892. | Fire in woods near Welcome Adams; loss $10.00. | | | |
| Apr. 7, " | " | " | D. McCarthy; loss $10.00. | |
| Apr. 15, " | " | " | G. S. Hosley; second alarm. | |
| May 25, " | Fire at Keefe house and barn; loss $1000.00. | | | |
| July 31, " | " | Waite's Felting Mills; loss $200.00. | | |
| Feb. 1, 1892. | " | " | " | " loss $100.00. |

May 14 and July 1 the company was called out for practice.

Niagara company has responded to fires as follows:

| | | | | |
|---|---|---|---|---|
| Mar. 13, 1893. | Fire in woods near G. S. Hosley. | | | |
| Mar. 15, " | " | " | " | " |
| Apr. 13, " | " | " | Louis Demery. | |
| Apr. 15, " | " | " | G. S. Hosley. | |

The above fires occurred during the office of our predecessors and we have no estimate of the amount of damage.

| | | |
|---|---|---|
| June 7, 1892. | Fire in building of A. F. Lovell: damage $5.00. |
| Sept. 28, " | Fire in woods near Mr. Brackett; damage about $50.00. |
| Oct. 1, " | Fire at J. H. Shannon's; damage $50.00. |
| Oct. 7, " | " in woods on the Butler estate; damage $50.00. |
| Oct. 19, " | " Kern barn; loss $2000.00. |
| Oct. 23, " | Fire in woods near G. S. Hosley; loss $5.00. |
| Feb. 1, 1893. | Fire at Waite's Felting Mills; second alarm. |

On May 14 and June 18 the company was called out for practice.

On Dec. 15 they responded to an alarm for fire, which proved to be in Sherborn, and on Dec. 22 they responded to an alarm for fire which proved to be in Holliston. On the night of the electrical exhibition, the engine was stationed near the house of Geo. E. Mason.

List of fire bills paid by Town Treasurer, as per vouchers.

| | | | |
|---|---|---|---|
| Bills for watching fires | | | $6 65 |
| " " " | | | 6 00 |
| 1892. | | | |
| May. | | Niagara Fire Co. | 192 75 |
| | | E. & C. La Croix. | 51 66 |
| | | Rockville Fire Co. | 64 15 |
| | | A. Waite | 10 00 |
| | | E. L. Richardson, drawing engine | 4 00 |
| | | E. L. Richardson | 13 00 |
| | | F. Swarman | 6 16 |
| | | W. S. Mitchell | 41 70 |
| June. | | Geo. R. Hill | 14 00 |
| | | Rhoda A. Waite | 28 00 |
| | 2. | A. W. Mitchell, badges | 4 65 |
| | 4. | J. W. Farwell | 75 |
| July | 2. | Bennett Bros., straps | 3 00 |
| | 4. | Farwell, Daniels & Co. | 2 35 |
| | 25. | J. H. Ingraham | 6 15 |
| | 30. | C. La Croix | 25 00 |
| July | 30. | G. L. Myers, setting glass | 75 |

| | | | |
|---|---|---|---|
| ıg. | 6. | Bennett Bros. | $2 25 |
| | | Boston Woven Hose & Rubber Co. | 10 00 |
| | | J. H. Ingraham | 6 60 |
| pt. | 2. | W. S. Wright | 1 50 |
| ıg. | | Boston Woven Hose & Rubber Co. | 38 52 |
| | | Boston Woven Hose & Rubber Co. | 13 50 |
| | | Farwell, Daniels & Co. | 5 60 |
| | | Farwell, Daniels & Co. | 15 |
| | | Union Publishing Co. | 6 10 |
| pt. | 24. | W. P. Frink | 15 50 |
| ov. | 4. | Carl Nelson | 2 00 |
| | | C. J. Roberts | 2 00 |
| | 22. | Fire inquest | 16 75 |
| ec. | 3. | Farwell, Daniels & Co. | 48 |
| | | E. & C. La Croix | 5 65 |
| 1893. | | | |
| n. | 5. | C. E. Draper | 10 12 |
| | 15. | Robert Simmons | 2 75 |
| | | John Lyons | 3 15 |
| | | Millis Co. | 3 20 |
| | | " | 2 57 |
| | | " | 17 50 |
| eb. | 4. | G. C. Thrasher | 8 50 |
| | 24. | J. C. & H. H. Thorne, drawing engine | 64 00 |
| | 28. | Arthur C. Adams | 3 25 |

All of which is respectfully submitted,

J. S. Adams, *Chief Engineer*,
J. W. Farwell, *First Asst.*,
Geo. R. Hill, *Second Asst.*,
Chas. La Croix, *Third Asst.*,
J. H. Ingraham, *Fourth Asst.*

# Report on Hydrants.

OUR Board of Fire Engineers would report a very successful trial of the several hydrants now in position for use by the town and we feel that the whole system will meet the fullest expectation of all. The hydrant, from which the following test was made, is the one between the schoolhouse and Mr. Lavender's house, at, or near, the highest point at which any of them are located. Through two lengths of five hundred feet of hose each a horizontal stream of 84 feet and a perpendicular stream of 40 feet; through two lengths of fifty feet of hose each a perpendicular stream of 50 feet and through two lengths of fifty feet of hose a horizontal stream of 118 feet. Those located on lower ground would show with the same trial much better results.

A comparison of the test, with the vote of the town as recorded, shows better results than required. We would recommend an increase in the hydrant service as fast as practicable.

Respectfully submitted,

J. S. Adams, *Chief Engineer.*
J. W. Farwell, *First Asst.*
Geo. R. Hill, *Second Asst.*
Chas. La Croix, *Third Asst.*

Millis, Mass., Mar. 30, 1893.

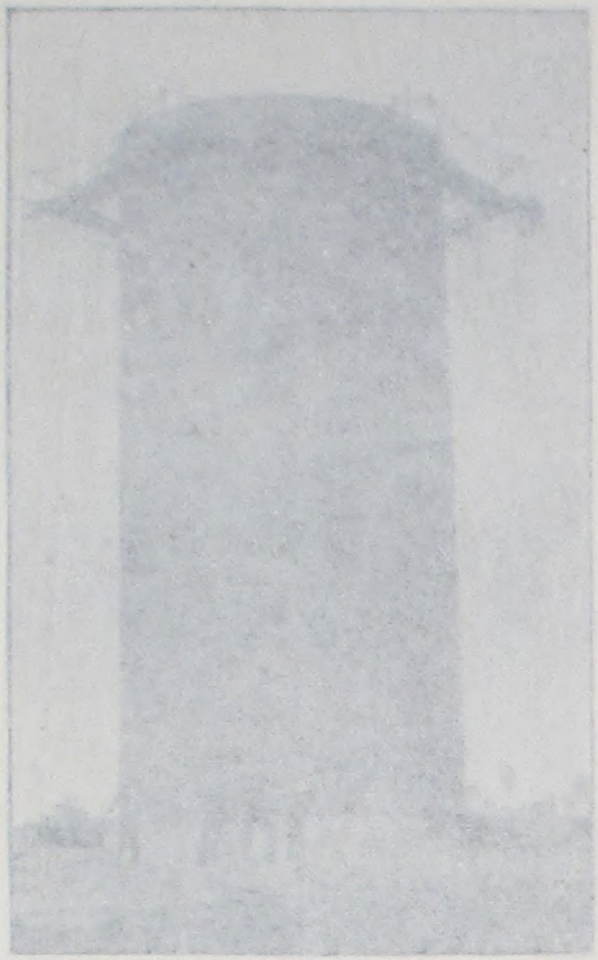

THE WATER TOWER.

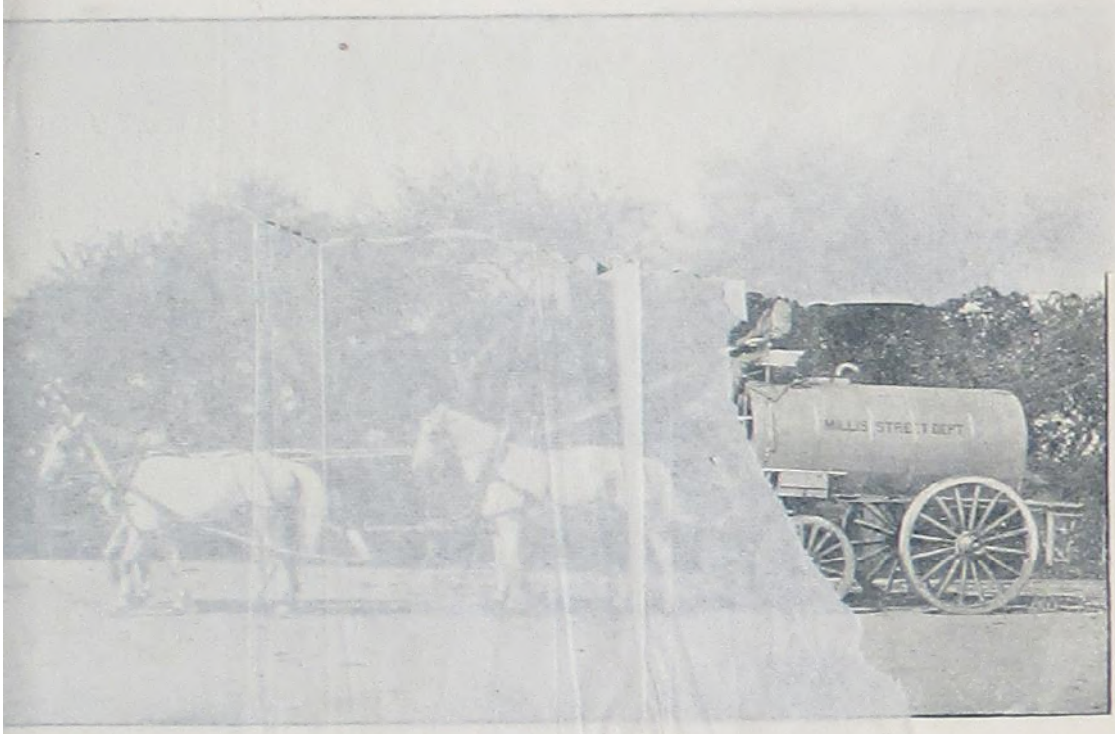


WATER CART.

# REPORT ON HYDRANTS.

YOUR Board of Fire Engineers would report a very successful trial of the several hydrants now in position for use by the town and we feel that the whole system will meet the fullest expectation of all. The hydrant, from which the following test was made, is the one between the schoolhouse and Mr. Lavender's house, at, or near, the highest point at which any of them are located. Through two lengths of five hundred feet of hose each a horizontal stream of 84 feet and a perpendicular stream of 40 feet; through two lengths of fifty feet of hose each a perpendicular stream of 50 feet and through two lengths of fifty feet of hose a horizontal stream of 118 feet. Those located on lower ground would show with the same trial much better results.

A comparison of the test, with the vote of the town as recorded, shows better results than required. We would recommend an increase in the hydrant service as fast as practicable.

Respectfully submitted,

J. R. ADAMS, *Chief Engineer.*
J. W. PARWELL, *First Asst.*
GEO. R. HILL, *Second Asst.*
CHAS. LA CROIX, *Third Asst.*

MILLIS, M[illegible]

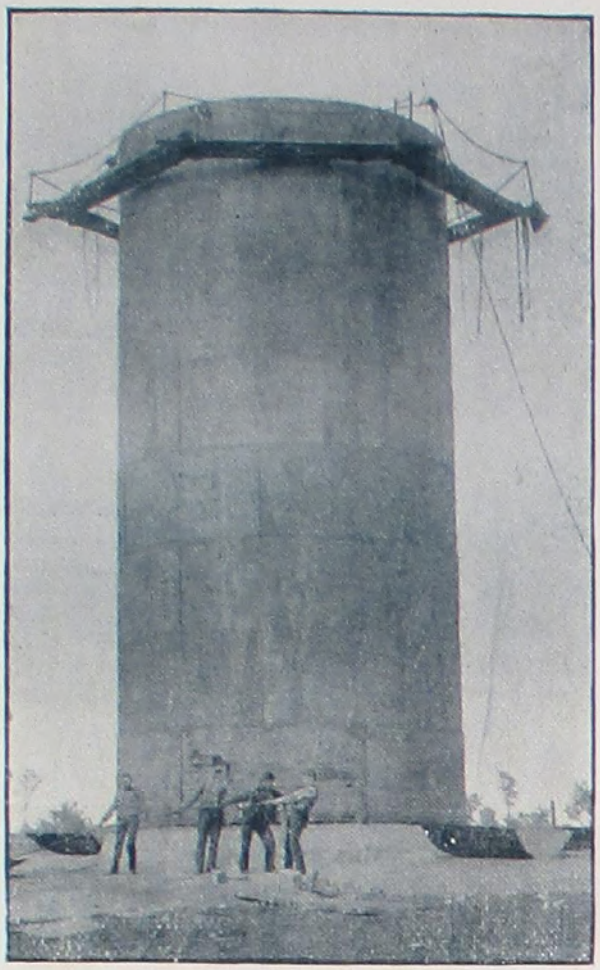

THE WATER TOWER.

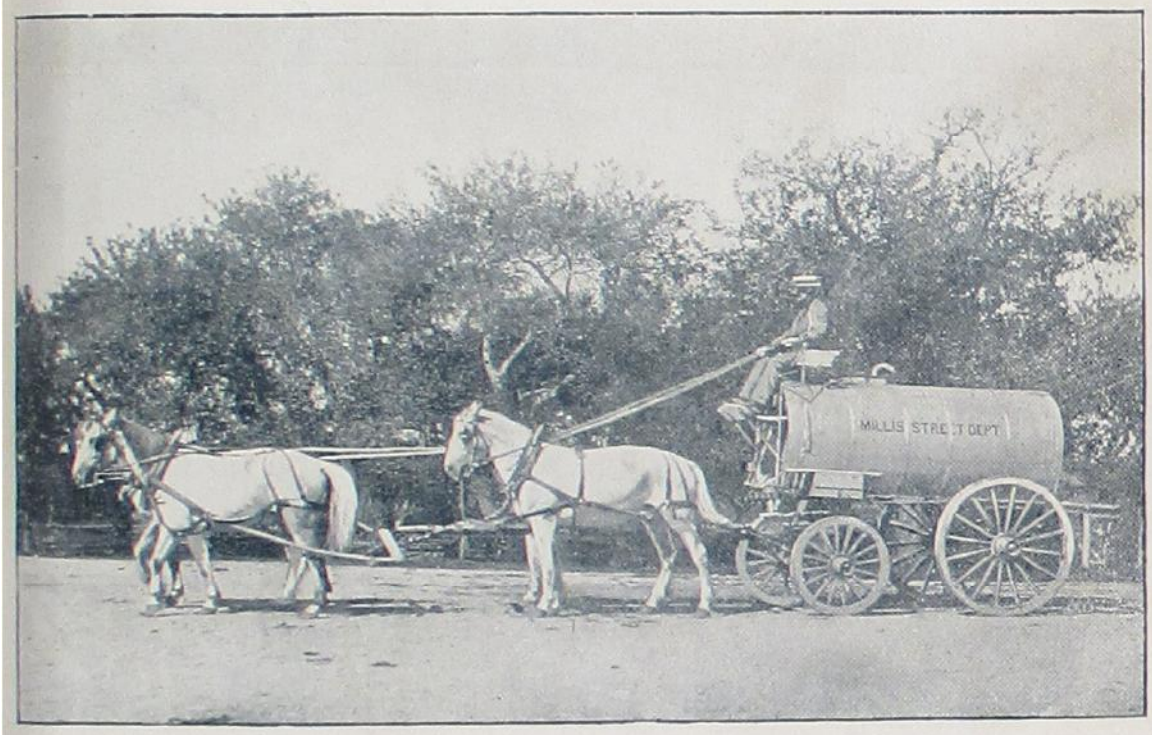


WATER CART.

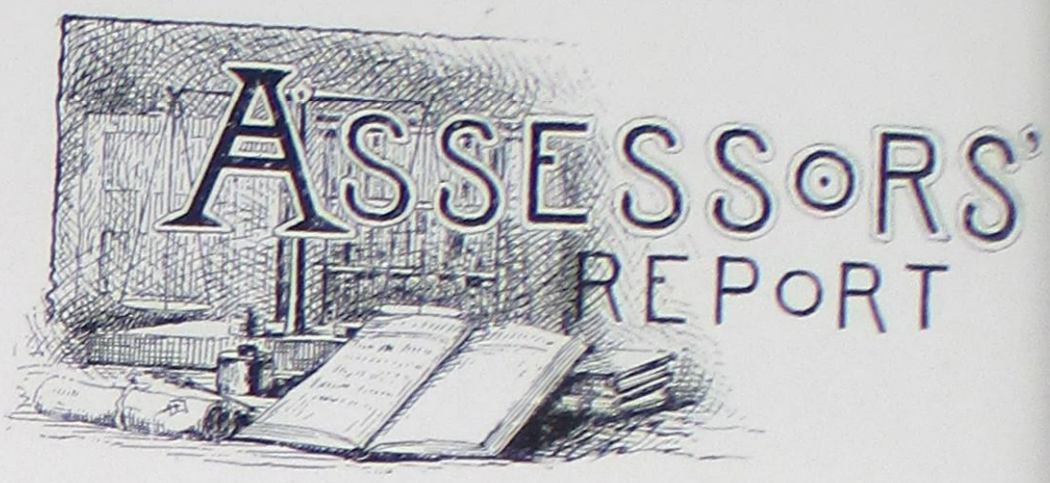


THE Board of Assessors respectfully submit the following report for the year ending February 24, 1893, together with a copy of the valuation for 1892.

TOWN APPROPRIATIONS.

| | |
|---|---|
| Schools | $3,500 00 |
| Debt and interest | 2,200 00 |
| Poor | 1,100 00 |
| Fire Department | 350 00 |
| Public Library | 100 00 |
| Snow | 100 00 |
| Memorial Day | 40 00 |
| Care of Cemetery | 50 00 |
| Street Lights | 750 00 |
| Roads and Bridges | 1,500 00 |
| New Streets | 500 00 |
| Sidewalks | 300 00 |
| General Incidentals | 1,000 00 |
| Lockup, 1891 | 500 00 |
| | $11,990 00 |

GENERAL STATEMENT.

| | | |
|---|---|---|
| Town Grant | $11,990 00 | |
| State Tax | 437 50 | |
| County Tax | 534 84 | |
| | | $12,962 34 |

DEDUCTIONS FROM AMOUNT TO BE RAISED BY TAXATION.

| | | |
|---|---|---|
| Estimated return from Bank and Corporation Tax | $458 34 | |
| Due on account Park Loan | 700 00 | |
| | | $1,158 34 |

VALUATION.

| | | |
|---|---|---|
| Value of assessed personal estate | | $117,640 00 |
| Value of assessed real estate | | 625,645 00 |
| Total valuation | | $743,285 00 |
| Total tax assessed | | $11,953 28 |
| Rate of taxation per $1000 | | 15 00 |
| Number of polls | 402 | |
| " taxpayers on property | 355 | |
| " " | 599 | |
| " acres of land assessed | 7045·5 | |
| " horses assessed | 236 | |
| " cattle | 620 | |
| " swine | 72 | |
| " dwellings | 212 | |
| Value of buildings | | $362,085 00 |
| " land | | 263,560 00 |

Respectfully submitted,

JOSEPH W. FARWELL,
JAMES H. HAINES,
GEORGE C. THRASHER,
*Assessors for 1892.*

MILLIS, February 24, 1893.

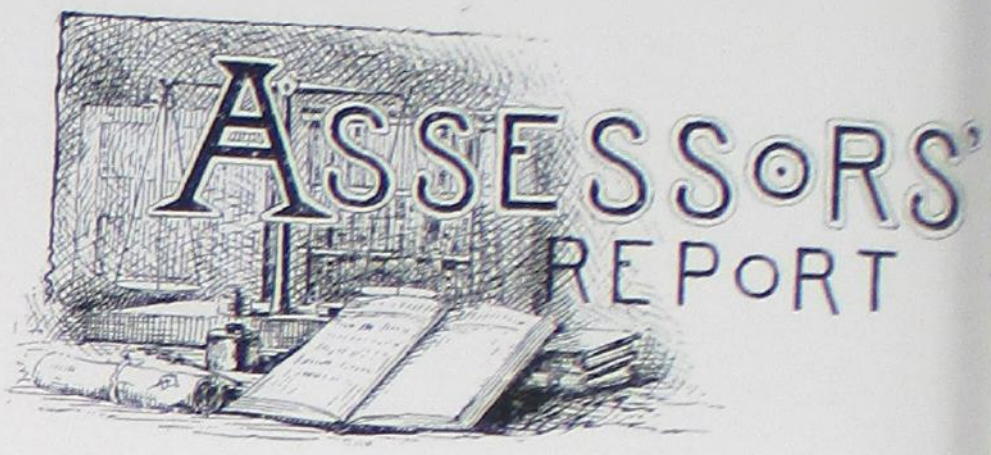


THE Board of Assessors respectfully submit the following report for the year ending February 24, 1893, together with a copy of the valuation for 1892.

TOWN APPROPRIATIONS.

| | | |
|---|---|---|
| Schools | $3,500 00 | |
| Debt and interest | 2,200 00 | |
| Poor | 1,100 00 | |
| Fire Department | 350 00 | |
| Public Library | 100 00 | |
| Snow | 100 00 | |
| Memorial Day | 40 00 | |
| Care of Cemetery | 50 00 | |
| Street Lights | 750 00 | |
| Roads and Bridges | 1,500 00 | |
| New Streets | 500 00 | |
| Sidewalks | 300 00 | |
| General Incidentals | 1,000 00 | |
| Lockup, 1891 | 500 00 | |
| | | $11,990 00 |

GENERAL STATEMENT.

| | | |
|---|---|---|
| Town Grant | $11,990 00 | |
| State Tax | 437 50 | |
| County Tax | 534 84 | |
| | | $12,962 34 |

DEDUCTIONS FROM AMOUNT TO BE RAISED BY TAXATION.

| | | |
|---|---|---|
| Estimated return from Bank and Corporation Tax | $458 34 | |
| Due on account Park Loan | 700 00 | |
| | | $1,158 34 |

VALUATION.

| | | |
|---|---|---|
| Value of assessed personal estate | | $117,640 00 |
| Value of assessed real estate | | 625,645 00 |
| Total valuation | | $743,285 00 |
| Total tax assessed | | $11,953 28 |
| Rate of taxation per $1000 | | 15 00 |
| Number of polls | 402 | |
| " taxpayers on property | 355 | |
| " " | 599 | |
| " acres of land assessed | 7045.5 | |
| " horses assessed | 236 | |
| " cattle | 620 | |
| " swine | 72 | |
| " dwellings | 212 | |
| Value of buildings | | $362,085 00 |
| " land | | 263,560 00 |

Respectfully submitted,

JOSEPH W. FARWELL,
JAMES H. HAINES,
GEORGE C. THRASHER,
*Assessors for 1892.*

MILLIS, February 24, 1893.

# REPORT OF COMMITTEE

ON

# BUILDING OF SCHOOLHOUSE.

---

THE Committee on Building beg leave respectfully to report:

Owing to circumstances beyond their control, though much attention has been given to their duties, nothing has been accomplished in the way of building.

That the citizens may understand the present condition and the cause of failure, it is necessary to call your attention to what the committee have, by vote of the town, been authorized to do *legally*, directed to do *illegally*, and failed to do for lack of support, upon their recommendation.

At the last annual meeting the school committee presented the pressing need of furnishing better and additional facilities for carrying on the work of the schools. A plan was presented for enlarging and remodeling the Adams building. This plan was accepted by vote of the town, $10,000 appropriated for the work, and your building committee appointed to superintend the work. Thus far there was *legal* warrant for action, and as appears upon the town records, the committee would be authorized to proceed according to this plan.

REASONS FOR DELAY.

After the annual meeting and before the adjourned meeting your committee learned that there was available, at a reasonable cost, a site for a new schoolhouse, large and admirably adapted for school purposes for all coming time. A refusal of the lot was secured by them until the matter of purchase could be authorized by the town. At the adjourned meeting it was recommended by your committee, that instead of remodeling the old building according to the plan previously adopted, this aforesaid new lot be purchased at the price stated, and a new building for school purposes be built thereon. After a careful and prolonged consideration, this recommendation was approved by a large majority.

While the business of transfer was being conducted, there was found a *legal* difficulty in the way of purchase, viz: the design of purchase had not been put into the town warrant. Much valuable time was lost before this matter could be adjusted. Furthermore this technical difficulty would attach somewhat to the legality of the construction of the new building proposed. Nevertheless the committee proceeded to secure plans and specifications for said building. Acting according to their best judgment and studying to the best of their ability the sanitary, educational and financial interests of the town, they presented to a meeting called for the purpose the plan which with entire unanimity on their part seemed best to be adopted. The expense, by several thousand dollars, exceeded the amount that had already been authorized to be expended. At that meeting, by a vote, the recommendation of the committee was rejected, and without any further instructions to the committee, and without discharging the committee, the meeting without further consideration hurriedly adjourned. Under such circumstances, the committee, therefore, concluded they had nothing more to do. The lot in question has been *legally* secured and is now the property of the town for school purposes. Though

*legally* authorized, your committee did not deem the enlarging the Adams school building the appropriate thing to do, and therefore leave the whole matter to the further consideration of the town.

Respectfully submitted,

HENRY F. LANE,
J. WARREN CLARK,
J. S. FOLSOM,
E. J. STEWART,
E. F. RICHARDSON.

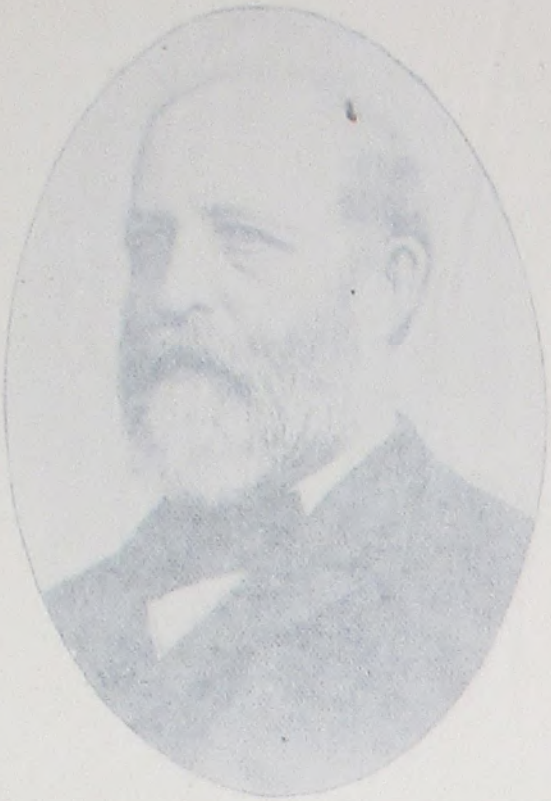

REV. H. L. LANE, Chairman.

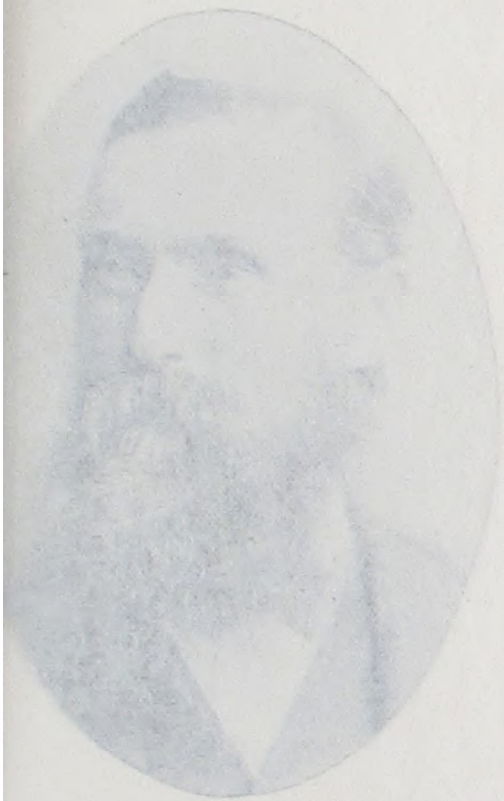

J. WARREN CLARK.

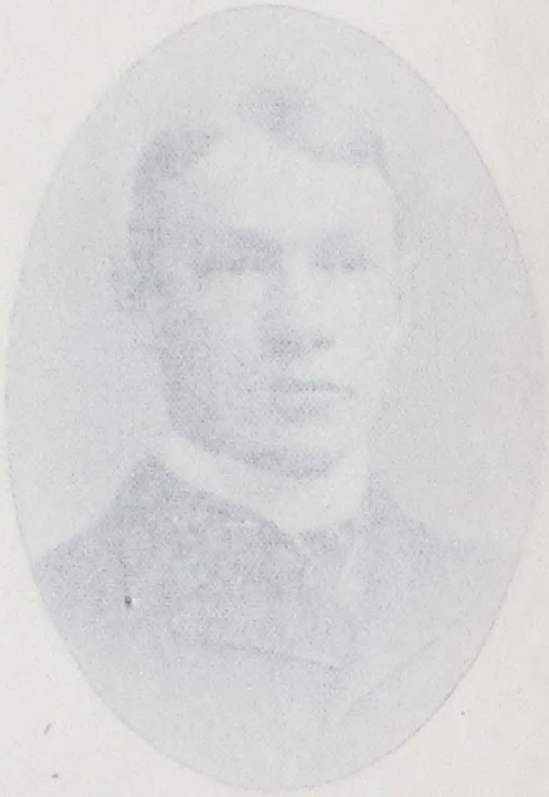

EVAN F. RICHARDSON.

SCHOOL COMMITTEE, 1892-3.

*legally* authorized, your committee did not deem the enlarg
the Adams school building the appropriate thing to do. a
therefore leave the whole matter to the further considerat
of the town.

Respectfully submitted,

HENRY F. LANE,
J. WARREN CLARK,
J. S. FOLSOM,
E. J. STEWART,
E. F. RICHARDSON.

REV. H. L. LANE, Chairman.

J. WARREN CLARK.

EVAN F. RICHARDSON.

SCHOOL COMMITTEE, 1892-3.

# ANNUAL REPORT

OF

# THE SCHOOL COMMITTEE.

---

*To the Citizens of the Town of Millis:*

THE schools of your town have now had the supervision of Superintendent Fred C. Tenney for more than a year. He began his work at the commencement of the school year, September, 1891. From what now appears as the result of his labors, your committee feel authorized to give their emphatic approval of the action of the town in availing themselves of the help of the state in securing for the educational supervision of its schools in connection with the neighboring towns of Holliston and Medway, the services of an adept, trained for his work, and whose whole time is devoted to it. Already improvement in methods and results is manifest and the promise of still further advancement, in the future, is full of encouragement. The accompanying report of your superintendent so clearly points out what has been done in the matter of education, and is in process of being accomplished, as also suggestions and recommendations worthy of careful attention, that your committee in their report have little else to do, in the matter of *school-room* work, than to commend the superintendent's report to your careful perusal.

TEACHERS.

From an almost entire change of teachers the schools have necessarily suffered loss of efficiency. It is no disparagement to the present corps of teachers, in respect to their ability or their faithfulness, to make this statement. The places that have been vacated have been well filled, and the work of the new teachers deserves commendation. But the teachers who left us were without exception doing excellent work, and their knowledge of the pupils under their charge rendered them the more efficient for future service. Hence a change was to be deplored. *Time*, as an element in teaching, cannot be too highly prized.

Just before the beginning of the fall term Mr. Francis Abele, Jr., and Miss Alice E. Steer sent in their resignations, leaving only a few days for the committee to supply their places. Miss Rose F. Kempton had resigned at the close of the previous school year. These places were supplied respectively by securing Mr. G. M. Fisher for principal of Grammar school, Miss I. L. Fox for Adams Intermediate, and Miss Ida R. Mills for the Ellice school. Mr. Fisher, with the approval of the committee, resigned at the close of the fall term, and the committee have reason to congratulate you that the change has secured for the remainder of the school year, at least, the present able principal, Mr. Robert S. Atkins. Your committee most earnestly wish to secure his service beyond the specified time. Miss Fox and Miss Mills are doing excellent work in their respective schools. Miss Elsie L. Clark, in every respect a superior teacher, resigned to the regret of the committee at the close of the fall term, but her place was happily supplied by her sister, Miss Bessie Clark, not only kindred in blood, but kindred in mind and heart. Miss Annie F. Russell, music teacher, who has laid a good foundation in musical instruction, felt called upon to resign at the close of the fall term and her place for the present is vacant, or rather the teachers in the several

schools have taken upon themselves the additional burden of attention to music.

Your committee, seeing the impossibility of proper attention being given to all the studies required in the grades of the Grammar school by the principal without an assistant, at the beginning of the winter term engaged the assistance of Miss Blanche W. Trufant, and the result of the aid thus furnished has confirmed the opinion of the necessity of this appointment.

Miss Brown, who has charge of the Primary department of the Adams school is the only teacher who was with us one year ago. She has the largest and in some respects the most difficult school under her charge. We hope her patient endeavor will receive due reward.

### EVENING SCHOOL.

By several of the citizens the attention of the committee was called to the desirableness of opening an evening school to meet the educational need of a number of young men and women, who are connected with the factories of our town, and who, as foreigners or those whose facilities for even elementary instruction had been exceedingly limited, desired this opportunity for intellectual improvement. As there appeared to be about thirty of such persons, arrangements were made and school for three evenings in a week was opened on the first of December. The beginning promised a successful session with from 20 to 25 in attendance and so continued to the holidays. Since then, owing greatly undoubtedly to the inclement season, the number continually dwindled until it became so small that the school has been discontinued.

### SCHOOLHOUSES.

The Ellice and Daniell schoolhouses meet every requirement for their districts. One year ago it was hoped that by this time the citizens would be able to point with a justifiable

pride to a school building abundantly adapted to meet the demands which the present Adams school building in no sense supplies. When the matter was presented at the last annual meeting, the necessity for a new building was admitted and a generous appropriation was made to secure it. Owing, however, to a variety of causes the building projected has not been furnished and the Adams schoolhouse still remains in its dilapidated and crowded state, a disgrace to the town, *apparently* a monument to the lack of its citizens in educational enterprise. But your committee feel confident that the old building does not represent the true sentiment of the people. The reasons for seeming failure need not here be rehearsed, as the whole subject is presented in the Report of the Building Committee, which appears in this Annual Report of the Town of Millis. The matter will again be brought before the town at its next annual meeting, and your school committee cannot doubt that the result of careful deliberation will be the furnishing of all needed facilities for carrying on the crowning work of every New England town, viz.: the education of its children, to prepare them for future citizenship.

## SCHOOL ATTENDANCE.

Your committee wish to call to the attention of parents and guardians, and to emphasize what the superintendent has forcibly presented upon the matter of punctual and constant attendance at school. We are well aware how difficult it sometimes is to secure this. Let it be kept constantly in mind that inattention to this duty works injury to the scholar, to the teacher, to the school and in a measure to the whole community. Just in the measure that punctual attendance is neglected, just in the same measure does the money of the town or state fail to meet the design of its appropriation. We would urge also upon parents the great advantage of keeping their children at school until they have passed through all the grades. Any sacrifice made to do this

will insure to their well being financially, socially and morally in the future of their lives.

### THE MEDWAY HIGH SCHOOL.

At present connected with Medway High school, as students from Millis, there are fifteen. Three of these expect to graduate the present year. Eight pupils belong to the class of 1896.

---

## Financial Statement.

---

### THE RECEIPTS FOR SCHOOLS.

| | | |
|---|---|---|
| Annual grant | $3,500 00 | |
| Amount from State School fund | 334 64 | |
| Amount from the state toward Superintendent's salary | 172 82 | |
| Received from E. O. Jameson | 1 00 | |
| Total avails | | $3,008 46 |

### EXPENDITURES FOR SCHOOLS.

| | | |
|---|---|---|
| *Paid Town of Medway for High School tuition* | | 240 00 |
| *Paid for teaching the Adams Grammar School:* | | |
| Francis Abele, Jr. | $675 00 | |
| G. M. Fisher | 162 00 | |
| Robert S. Atkins | 135 00 | |
| Miss Blanche W. Trufant, assistant | 36 00 | |
| Total | | 326 00 |
| *Paid for teaching the Adams Intermediate School:* | | |
| Miss Alice E. Steer | $120 00 | |
| Miss Lillabel Fox | 189 00 | |
| Total | | 309 00 |
| *Paid for teaching the Adams Primary School:* | | |
| Miss Ella J. Brown | | 234 00 |
| *Amount carried forward,* | | $1,509 00 |

| | | |
|---|---|---|
| *Amount brought forward,* | | $1,369 00 |
| *Paid for teaching the Ellice School:* | | |
| Miss Rose F. Kempton | $108 00 | |
| Miss Ida R. Mills | 184 00 | |
| Total | | 292 00 |
| *Paid for teaching the Daniell School:* | | |
| Miss Elsie L. Clark | $168 00 | |
| Miss Bessie Clark | 70 00 | |
| Total | | 238 00 |
| *Paid for teaching vocal music in schools:* | | |
| Miss Annie F. Russell | | 94 50 |
| *Paid for care of schoolhouses:* | | |
| Samuel H. Frink | $135 00 | |
| Miss Lizzie Hutchinson | 20 25 | |
| Jason Daniels | 9 12 | |
| L. H. Demary | 11 25 | |
| Total | | 175 62 |
| *Paid for fuel:* | | |
| The Millis Co., coal | $102 19 | |
| Millis Wood, Ice and Brick Co. | 8 00 | |
| E. F. Richardson | 13 00 | |
| Geo. B. Thrasher | 40 00 | |
| Total | | 163 19 |
| *Paid for books and supplies:* | | |
| J. L. Hammett | $127 80 | |
| Union Publishing Co. | 52 45 | |
| Houghton, Mifflin & Co. | 30 94 | |
| Silver, Burdett & Co. | 3 70 | |
| Boston School Supply | 19 20 | |
| Leach, Shewell & Sanborn | 25 10 | |
| Ginn & Co. | 31 39 | |
| Prang Educational Co. | 14 35 | |
| Fred C. Tenney | 16 60 | |
| Total | | 321 53 |
| *Amount carried forward,* | | $2,653 84 |

| | | |
|---|---|---|
| *Amount brought forward,* | | $2,653 84 |
| *School incidentals:* | | |
| Farwell, Daniels & Co. | $32 57 | |
| W. W. Preston | 4 64 | |
| W. S. Mitchell | 3 35 | |
| E. O. Jameson | 69 | |
| C. E. Draper | 35 98 | |
| J. W. Clark, services | 13 50 | |
| J. W. Clark, labor and money paid out | 33 19 | |
| W. S. Wright | 2 00 | |
| Expenses of School Union | 2 81 | |
| Mrs. Haggerty, labor | 9 00 | |
| Louis H. Ross & Co. | 1 75 | |
| Youth's Companion, programmes | 1 44 | |
| C. S. Phillips | 2 75 | |
| E. F. Richardson, service and expense | 15 29 | |
| E. & C. La Croix | 24 72 | |
| G. F. Tobey | 3 07 | |
| Chas. G. Brackett | $3 96 | |
| Wm. A. Thorne | 57 | |
| J. N. Fisk | 1 25 | |
| W. P. Clark, insurance | 13 50 | |
| Church of Christ, Millis, lamps | 6 00 | |
| W. R. Ferry | 1 70 | |
| H. F. Lane, service and expense | 19 40 | |
| Noah Daniels | 13 00 | |
| Geo. R. Hill | 8 05 | |
| Town of Holliston, printing list of books | 6 75 | |
| Dr. W. H. Kimball, vaccination | 25 25 | |
| E. F. Richardson, curtains, lamps and expense | 11 60 | |
| A. R. Daniels | 27 68 | |
| Farwell, Daniels & Co. | 6 25 | |
| Henry E. Hosmer | 45 | |
| Hannah Ware | 1 92 | |
| N. Y. & N. E. R. R., High school tickets | 195 00 | |
| Geo. P. Simmons, transportation | 10 00 | |
| John Shea | 2 00 | |
| Clarence Thorne | 5 00 | |
| Clarence H. Jones, furnishing own transportation to High school | 20 00 | |
| Ralph Watson, furnishing own transportation to High school | 20 00 | |
| *Amounts carried forward,* | $586 08 | $2,653 84 |

| | | |
|---|---|---|
| *Amounts brought forward,* | | |
| Paid Bessie Watson, furnishing own transportation to High school | $586 08 | $2,653 84 |
| Fred C. Bullard, furnishing own transportation to High school | 6 00 | |
| Klara Schwartz, furnishing own transportation to High school | 6 00 | |
| Total | 6 00 | |
| | | 604 08 |
| *Salaries:* | | |
| Fred C. Tenney, superintendent | $196 88 | |
| Evan F. Richardson, book agent | 10 00 | |
| Total | | 206 88 |
| | | $3,464 80 |

SUMMARY.

| | | |
|---|---|---|
| Total avails for school purposes | | $3,968 46 |
| Amount expended for teaching | $1,993 50 | |
| " " care of houses | 175 62 | |
| " " for fuel | 163 19 | |
| " " books and supplies | 321 53 | |
| " " general incidentals | 604 08 | |
| " " salaries | 206 88 | |
| Total school expenses | | $3,464 80 |
| Unexpended avails | | $503 66 |
| Out of these unexpended avails there has been paid to the order of the building committee | | $127 46 |

It will be seen from the above Financial Statement that there is a surplus of avails to be covered into the town treasury an amount to exceed $500. Your committee have endeavored in all their expenditures to practice a wise economy. Not a dollar has been spent that in the judgment of the committee was not demanded by the laws of the state and needed for the welfare of the schools.

APPROPRIATIONS FOR COMING YEAR.

With the prospective demands before them, your committee feel not only authorized, but compelled to ask for the coming

year that not less than thirty-five hundred dollars ($3500) be made the annual town grant the coming year for the support of the schools. The citizens may be sure, if the whole amount should not be needed it will not be expended. To the best of their judgment your committee will practice a wise economy.

Respectfully submitted by order of school committee,

HENRY F. LANE, *Chairman*,
J. W. CLARK, *Secretary*,
E. F. RICHARDSON.

---

## SUPERINTENDENT'S REPORT.

---

*To the School Committee of Millis:*

GENTLEMEN,— In accordance with custom, I have the honor of presenting you my annual report for the year ending Feb. 28, 1893.

The year just completed has been marked by many changes.

### CHANGE OF TEACHERS.

The most noticeable of these is, perhaps, the unusually large number of defections from the ranks of our teachers; no less than five resignations having been tendered and accepted since the date of the last report.

While the vacancies thus left have been promptly and, we trust, well filled, there has been, as must always be the case, a distinct break in the school work, and a consequent loss to the pupils and to the school. Without any disparagement of the present teachers of the schools mentioned, who are, without exception, doing faithful, conscientious work, it must be

admitted that these frequent changes are a most serious hindrance to the satisfactory development of our schools.

The remedy for this state of affairs is not easy to find. We cannot hope to compete in size of salaries offered with our wealthier neighbors, nor, perhaps, with the inducements held out by other professions; still, by a judicious selection at the outset, by a moderate increase of salary in proportion to length of service rendered, and by an organized effort on the part of parents and citizens in general to extend to the teacher their friendship and moral support — to make him, in short, one of themselves — much may be done to render his position more pleasant and his tendency toward migration less pronounced.

## LANGUAGE.

In accordance with the suggestion embodied in the report of last year, a systematic study of this most important branch has been begun. In addition to indicating clearly in the course of study the topics to be taken up and the order in which they are to be developed, the Southworth and Goddard series of Language Lessons has been introduced as a text-book, and blank books for dictation exercises and original work in composition have been furnished the pupils. These blank books are of value to the pupil in inculcating habits of neatness and orderly arrangement, in affording practice in the art of penmanship and in giving him, in place of the ephemeral sheet of exercise paper or the frequently washed slate, a substantial book, in which he takes a proprietor's pride and interest. It is of value to the teacher, the committee and the parent, as a complete record, always accessible, of the work and progress of the child in a given grade.

When we consider that upon a person's ability to comprehend clearly and use rightly his mother tongue depends almost wholly his standing as a student, the quantity and quality of his general knowledge, and his material success in life, the great importance of a thorough early training in lan-

guage becomes apparent. Especially is this true, since we are forced to rely upon the school, not only to furnish necessary instruction in the elementary principles of speech, but also to counteract the vicious and demoralizing influence of the argot of the street, the shop, and sometimes even of the home.

SUPPLEMENTARY READING.

A step in the right direction has been taken in furnishing each grade complete pieces of literature for sight reading, in place of the disconnected fragments which compose the ordinary school reader.

It is not necessary at the present time, when all our cities and most of our towns have already adopted this plan, to urge the advantages which it possesses. The educational influence exerted by the world's classics upon the learner's taste and character is now fully recognized.

Believing thoroughly in the beneficial effects of reading literary wholes instead of a hodge-podge of literary fragments, the superintendent, with the consent of the committee, has recently furnished the 3d, 4th, 5th, 7th and 9th grades one set each of the most suitable productions of Andersen, Hawthorne, Longfellow and Irving.

It is, perhaps, early to speak with entire confidence of the results attained, but the increased interest manifested in reading, and the improvement in expression, emphasis and vivacity are already such as seem to warrant a further and fuller development of the plan.

CITIZENS.

A most important function of the public school consists in preparing the child to assume the duties and responsibilities of an American citizen. That the state clearly recognizes this fact is shown by the history of the school fund, by the making of school attendance compulsory, and by the creation of the State Board of Education, possessing the power of

The recent but generally accepted plan of teaching in the lower grades the elements of a given branch, and following this, in each succeeding grade, with a more complete development of the same topics, until the subject has been thoroughly comprehended, has been adhered to, as far as possible, in compiling the course.

For example, in the study of arithmetic, instead of postponing the consideration of fractions, common and decimal, and percentage, until the sixth and eighth years respectively, the child is taught in the primary grades the meaning of $\frac{1}{2}$, $\frac{1}{3}$, $\frac{1}{4}$, $\frac{1}{6}$, etc., (*a*) of an object or unit; (*b*) of a number; and, further, that $\frac{1}{2}$, .5, 50%; $\frac{1}{4}$, .25, 25%,; $\frac{1}{10}$, .1, 10%, etc., are simply different forms of expressing one-half, one-fourth, one-tenth, etc.

In the succeeding grades, combinations of like fractions, drill in dollars and cents, deduction of rules for fundamental operations in common and decimal fractions, simple percentage and its applications, interest, commission, insurance, etc., are successively taught.

## SCHOOLHOUSE NEEDED.

If the schools of Millis are to increase in efficiency, or even to maintain their present standing, several matters will require the immediate attention of the townspeople.

The accommodations afforded by the Ellice and the Daniell schoolhouses are ample for the present, but those of the Adams building are utterly inadequate. In the fourth and fifth grades twenty-three pupils, with the teacher's desk, the school library and a stove, are crowded into a space 12 ft. by 30, an arrangement which absolutely forbids any attempt at comfortably seating the children, and even the most elementary ventilation. In the Grammar school the assistant utilizes the cloak room as a place for hearing recitations. Here the surroundings, owing to the ravages of time, and of successive generations of children, are anything but

inspiring, but the ventilation, for the same reasons, is all, and more than all, that could be desired.

In each of these cases, the accommodations now existing were originally intended to serve merely as temporary makeshifts. The need of new quarters is imperative.

Without saying more, I merely repeat the recommendation of the last report, that a schoolhouse, of at least four, and preferably of six or seven rooms, be provided at the earliest possible date. A prudent foresight would perceive the advisability of erecting a building of the latter capacity, as the town, at its present rate of growth, will absolutely require the space thus furnished in a very short time.

### SUB-DIVISION OF GRAMMAR SCHOOL.

Another change, which should be made the moment additional rooms become available, is the separation of the sixth and seventh from the eighth and ninth grades. The present temporary expedient of confiding the pupils of the lower grades to the care of an assistant, who occupies the cloak room as a recitation hall, is a great improvement on the former plan, which required one teacher to do the work of two, and necessitated doing hurried, superficial work in many branches, instead of thorough work in a reasonable number.

At comparatively small expense, however, these pupils can, in a new building, be given a room to themselves, free from all the distracting influences of the recitations of the children of the higher grades, and the confusion caused by continual marching and countermarching from room to room, and can, during school hours, be wholly under the control of their own teacher, instead of having, as at present, the benefit of her presence and instruction only a part of the time.

### REGULATING ATTENDANCE.

The attention of parents is again called to the great desirability of encouraging a regular attendance. The school

year is, at best, but brief, and a single day's absence may have the most damaging effect upon the child's progress and interest in the studies of his grade. The breaks in his acquisitions, caused by these absences, are rarely, if ever, fully repaired. The lack of interest so often manifested, and the consequent leaving school before completing the course, are often traceable directly to this cause.

The parent who fails to advise and insist upon the regular attendance of his child commits a serious error. The effects of his negligence are felt by the other pupils, whose progress is thereby retarded; by the teacher, whose labor is thus increased; by the child himself, whose advancement is interrupted, and whose future efforts are hampered by this loss; and by the town, whose money, freely appropriated for purposes of education, is thus wasted.

The legislature may enact laws, and the committee make rules, but the real secret of regular attendance rests in the co-operation of the parent with the school authorities. I most earnestly request every parent to lend us his aid in this important matter during the coming year.

In this conneetion it is recommended that the town, at its annual town meeting, take some action in regard to availing itself of the provisions of the statutes of the commonwealth relating to habitual truants and absentees from school. A set of well-considered by-laws, based upon the statutes now in force, would be of great value in diminishing the amount of truancy and in enforcing discipline.

CONCLUSION.

I desire, in closing, to extend my thanks once more to the members of the committee for their hearty co-operation and assistance; to the teachers for their earnest work and ready acceptance of suggestions; and to the citizens in general for their interest and efforts in the cause of education.

Respectfully submitted,

FRED C. TENNEY, *Supt. of Schools.*

## Appendix.

### TABLE OF ATTENDANCE.

| | AVERAGE MEMBERSHIP. | AVERAGE ATTENDANCE. | PER CENT. OF ATTENDANCE. |
|---|---|---|---|
| Adams Grammar School | 39 | 35 | 89.9 |
| Adams Intermediate School | 21 | 18 | 85 |
| Adams Primary School | 35 | 27.5 | 80 |
| Ellice School | | | |
| Daniell School | 15 | 12.5 | 83.4 |

year is, at best, but brief, and a single day's absence may have the most damaging effect upon the child's progress and interest in the studies of his grade. The breaks in his acquisitions, caused by these absences, are rarely, if ever, fully repaired. The lack of interest so often manifested, and the consequent leaving school before completing the course, are often traceable directly to this cause.

The parent who fails to advise and insist upon the regular attendance of his child commits a serious error. The effects of his negligence are felt by the other pupils, whose progress is thereby retarded; by the teacher, whose labor is thus increased; by the child himself, whose advancement is interrupted, and whose future efforts are hampered by this loss; and by the town, whose money, freely appropriated for purposes of education, is thus wasted.

The legislature may enact laws, and the committee make rules, but the real secret of regular attendance rests in the co-operation of the parent with the school authorities. I most earnestly request every parent to lend us his aid in this important matter during the coming year.

In this conneetion it is recommended that the town, at its annual town meeting, take some action in regard to availing itself of the provisions of the statutes of the commonwealth relating to habitual truants and absentees from school. A set of well-considered by-laws, based upon the statutes now in force, would be of great value in diminishing the amount of truancy and in enforcing discipline.*

## CONCLUSION.

I desire, in closing, to extend my thanks once more to the members of the committee for their hearty co-operation and assistance; to the teachers for their earnest work and ready acceptance of suggestions; and to the citizens in general for their interest and efforts in the cause of education.

Respectfully submitted,

FRED C. TENNEY, *Supt. of Schools.*

## Appendix.

### TABLE OF ATTENDANCE.

| | AVERAGE MEMBERSHIP. | AVERAGE ATTENDANCE. | PER CENT. OF ATTENDANCE. |
|---|---|---|---|
| Adams Grammar School . . . | 39 | 35 | 89.9 |
| Adams Intermediate School . . | 21 | 18 | 85 |
| Adams Primary School . . . | 35 | 27.5 | 80 |
| Ellice School . . . . . | | | |
| Daniell School . . . . . | 15 | 12.5 | 83.4 |

# School Specialties.

## The Adams School.

GRAMMAR DEPARTMENT.

ENROLLMENT, 43 PUPILS.

FRANCIS ABELE, JR.,
G. W. FISHER,
ROBERT S. ATKINS, } *Teachers.*

ROLL OF HONOR.

FIRST TERM.— Fred. Bullard, Emmy Stobbart.

SECOND TERM.— Clara Wright.

*Advanced to High School.*— Fred. Bullard, Fannie Clark, Jason Daniels, Mary Haugh, Fred. Holland, Jennie Howe, Klara Schwartz, Emmy Stobbart.

---

INTERMEDIATE DEPARTMENT.

ENROLLMENT, 24 PUPILS.

MISS ALICE E. STEER,
MISS LILLABEL FOX, } *Teachers.*

ROLL OF HONOR.

FIRST TERM.— Grace L. Myer.

SECOND TERM.— Delia A. Myer, Lula R. Hosely.

THIRD TERM.— Wm. J. McDonough, Delia A. Myers, Fred. B. Roach.

*Advanced to Grammar School.*— Annie L. McMahan, Mary C. McDonough, Annie Stobbart, Florence W. Wright, Edward E. Adams, Geo. Holland, Denny Holland, Lowell J. Holland, Thomas J. McCarthy, Francis O'Brien Alva L. Richardson.

PRIMARY DEPARTMENT. ENROLLMENT, 65 PUPILS.

MISS ELLA J. BROWN, *Teacher.*

ROLL OF HONOR.

FIRST TERM.— Idella E. Kennison.

SECOND TERM.— Idella E. Kennison, Leroy H. Kennison.

THIRD TERM.— Idella E. Kennison.

*Advanced to Intermediate.*— Bessie K. Adams, Edith E. Andrews, Ernest B. Fisher, Herbert F. Wood, Thomas W. McDonough, Wm. J. McDonough, Delia A. Myer, Fred B. Roach, Harry M. Shannon.

---

## The Ellice School.

PRIMARY GRADE. ENROLLMENT, 28 PUPILS.

MISS ROSE E. KEMPTON,
MISS IDA RUBELLA MILLS, } *Teachers.*

ROLL OF HONOR.

FIRST TERM.— Edith L. Clark.

THIRD TERM— Edith L. Clark.

*Advanced to Grammar School.*— Annie Gardiner, Annie Ryan.

---

## The Daniell School.

PRIMARY GRADE. ENROLLMENT, 16 PUPILS.

MISS ELSIE L. CLARK,
MISS BESSIE F. CLARK, } *Teachers.*

ROLL OF HONOR.

SECOND TERM.— Carroll A. Farwell, Lewis H. Demery.

THIRD TERM.— Carroll A. Farwell, Lewis H. Demery, Geo. A. Demery, Nellie Roberts.

*Advanced to Grammar School.*— Andrew D. Morse.

## The Medway High School.

ENROLLMENT FROM MILLIS, 15 PUPILS. SCHOOL YEAR, 40 WEEKS.

WILLARD J. FISHER, *Principal.*
MISS ELLA F. GRANT, *Assistant.*

LIST OF PUPILS.

*Class of 1893.*

Howe, F. Irving
Jones, Clarence H.
La Croix, Lois B.

*Class of 1894.*

Ware, Hannah B.

*Class of 1895.*

Daniels, Jennie W.
Watson, Ralph
Watson, Bessie V.

*Class of 1896.*

Bullard, Fred.
Clark, Fannie E.
Daniels, Jason
Haughs, Mary
Holland, Fred.
Howe, Jennie R.
Schwartz, Klara
Stobbart, Emmy

---

LIST OF GRADUATES FROM MILLIS.

*Class of 1883.*

Daniels, Arthur H.
Jameson, Caroline C.
Russell, Mary G.

*Class of 1884.*

Bickford, Mary E.
Spencer, Henry F.
Jones, Ellen M.
Swarman, Minnie L.
Walker, Mary W.

*Class of 1885.*

Daniels, Charles H.
Stevens, Etta S.
Stewart, Florence I.

*Class of 1886.*

Clark, Amy J.
Clark, Mary A.

*Class of 1887.*

Richardson, Henry T.

*Class of 1888.*

Clark, Elsie L.

Richardson, Edith M.

*1889.*

Fisher, George K.

*1890.*

Daniels, Cora M.

*Class of 1892.*

Hollander, Charles

Holland, Eloise

Trufant, Blanche W.

*Whole Number, 21.*

---

IN THE HIGHER INSTITUTIONS OF LEARNING.

Richardson, Edith M., Class of 1895, Smith College, Mass.

GRADUATED IN 1890.

Daniels, Arthur H., Yale Theological Seminary, Conn.

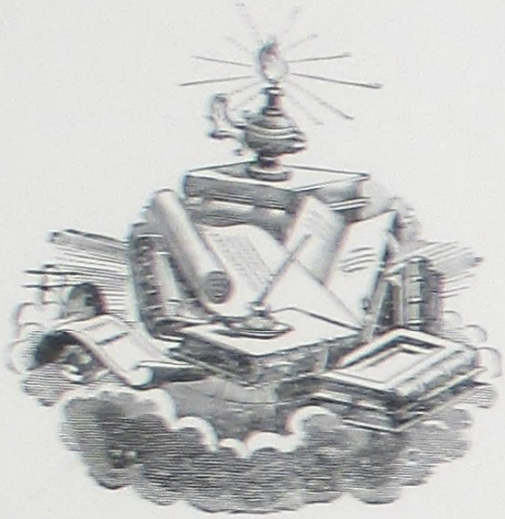

# REPORT OF THE TRUSTEES

THE Board of Library Directors organized as follows: Henry L. Millis, Chairman; Louis La Croix, Clerk and Treasurer; Mrs. Helen E. Van Kleeck, James L. Bickford and Louis La Croix, executive committee. During the year Mr. Aldus L. Waite, being absent from town, resigned as trustee and at a meeting of the remaining members of the board and the selectmen Fred H. Watson, M. D., of Rockville, was chosen to fill vacancy.

It was intended to publish a complete catalogue of all books in the library to date. The funds have been held for that purpose, giving an unexpended balance of over seventy dollars.

Work on the new catalogue is in progress and it will probably be published during the summer.

For the trustees,

LOUIS LA CROIX, *Clerk.*

THE OAKS OF [illegible] FARM

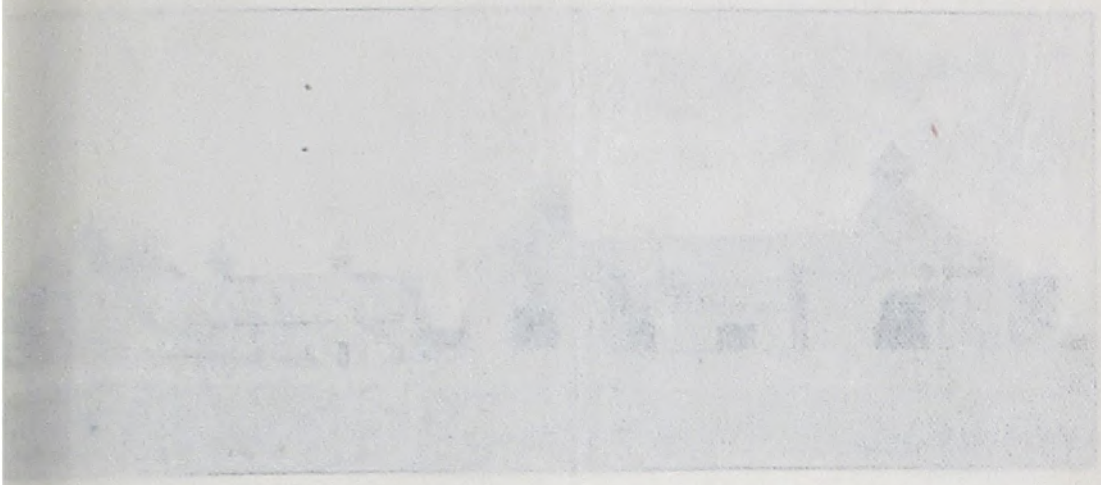

FRONT VIEW [illegible] FARM BUILDINGS

REAR VIEW OAK GROVE FARM BUILDINGS

# REPORT OF THE TRUSTEES

THE Board of Library Directors organized as follows: Henry L. Mills, Chairman; Louis La Croix, Clerk and Treasurer; Mrs. Helen E. Van Kleeck, James L. Rockford and Louis La Croix, executive committee. During the year Mr. Albert L. White, being absent from town, resigned as trustee and at a meeting of the remaining members of the board and the selectmen Fred H. Wilcox, M. D., of Rockville, was chosen to fill vacancy.

It was intended to publish a complete catalogue of all books in the library to date. The funds have been held for that purpose, adding an unexpended balance of over seventy dollars.

Work on the new catalogue is in progress and it will probably be published during the summer.

For the trustees,

Louis La Croix, *Clerk.*

THE OAKS OF THE OAK GROVE FARM.

FRONT VIEW OAK GROVE FARM BUILDINGS.

REAR VIEW OAK GROVE FARM BUILDINGS.

## Library Finances.

DR.

| | | |
|---|---|---|
| Balance on hand Feb. 24, 1892 | $42 51 | |
| Town grant | 100 00 | |
| Dog tax | 144 62 | |
| Librarian, balance of fines and expenses | 8 00 | |
| | | $295 13 |

CR.

| | | |
|---|---|---|
| J. M. Crane, expenses | $3 00 | |
| L. La Croix, copying | 1 50 | |
| Union Publishing Co., printing | 5 25 | |
| Estes & Lauriat, books | 35 63 | |
| National Subscription Agency, magazines | 37 05 | |
| J. G. Cupples & Co., book | 5 00 | |
| John Curtin & Co., shelves | 42 00 | |
| Brown & Co., printing | 2 50 | |
| Hester J. Richardson, librarian | 55 00 | |
| Express | 55 | |
| Binding books and magazines | 36 31 | |
| Balance in hands of treasurer | 71 34 | |
| | | $295 13 |

Louis La Croix,

*Treasurer of Board of Trustees.*

---

## Librarian's Report.

*To the Trustees of the Public Library:*

I submit the following report of the library for the year ending Feb. 24, 1893:

During the year there have been added by gift and purchase ninety-one volumes, including the bound magazines. The library now contains 1926 volumes and between four and five thousand have been in circulation this year.

The library seems to be in a good condition and, as a rule, the books loaned receive careful treatment.

Hester J. Lovell, *Librarian.*

Millis, Mass., 1893.

# TAXABLE VALUATION OF MILLIS.

| NAME AND DESCRIPTION OF ESTATE. | Poll. | Real. | Personal. | Tax. |
|---|---|---|---|---|
| Adams, Carrie G. Piano, $75; carriage, 75 . . . . . | | — | 150 00 | 2 25 |
| Adams, Joseph S. Horse, $20; carriage, 15; house, 1,400; shed, 50; house-lot, 1½ a, 250; sprout, 6 a, 75 . . . . | 2 | 1,775 00 | 35 00 | 29 16 |
| Adams, Lyman, Est. of. Sprout, 3½ a, $50 | | 50 00 | — | 75 |
| Adams, Moses C. 2 horses, $100; 10 cows, 265; 1 yearling, 20; 30 fowls, 15; 2 carriages, 50; house, 1,125; barn, 900; shed and hennery, 125; granary, 25; carriage house, 50; tillage, 26 a, 1,100; pasture, 34 a, 680; meadow, 16 a, 400; sprout, South Island, 9 a, 150; Morse Neck, 4½ a, 175; Island Woods, 5 a, 100; Boggaston Swamp, 3½ a, 20; McLaughlin, 8 a, 125; wood, Morse Hill, 4½ a, 125; Morse Neck, 8 a, 65; Bigelow, 2 a, 30; 2 house-lots, ¼ a, 250 . . . . . | 2 | 5,445 00 | 450 00 | 90 43 |
| Adams, Nathaniel. 2 horses, $100; 7 cows, 225; 20 fowls, 10; carriage, 30; house, 900; barn, 400; carriage house, 40; granary, 25; tillage, 24 a, 800; tillage, spring lot, 5 a, 350; pasture, 18 a, 250; pasture, Lovell, 8 a, 150; meadow, 15 a, 375; sprout, Morse hill, 8 a, 120; Island Woods, 11 a, 225; sprout, 5 a, 100; sprout, 3 a, 75 . . . . . | 2 | 3,810 00 | 365 00 | 64 63 |
| Adams, Welcome. Piano, $100; house, 1,250; house-lot, 3 a, 100 . . . . . | 2 | 1,350 00 | 100 00 | 23 75 |
| Adams, Mrs. Welcome. Wood, ¾ a, $125. | | 125 00 | — | 1 88 |
| Andrews, Walter H. Horse, $125; cow, 35; 30 fowls, 15; piano, 100; 2 carriages, 55 . . . . . | 2 | — | 330 00 | 6 95 |
| Appleyard, Arthur E. House, $800; barn, 400; tillage, 15 a, 1,125; pasture, 10 a, 400; house-lot, ⅛ a, 125 . . . | 2 | 2,850 00 | — | 44 75 |
| Bickford, James L. Horse, $100; cow, 25; 20 fowls, 10; 2 carriages, 75; 2 house-lots, ¼ a, 400; meadow, 5 a, 100. | 2 | 500 00 | 210 00 | 12 65 |

| NAME AND DESCRIPTION OF ESTATE. | Poll. | Real. | Personal. | Tax. |
|---|---|---|---|---|
| Blake, Adin P. 2 horses, $75; 5 cows, 125; 1 swine, 15; house, 650; barn, 150; carriage house, 25; hennery, 25; tillage, 7 a, 300; pasture, 15 a, 225; sprout, North Lot, 2½ a, 60; sprout, Chenery, 2½ a, 30; wood, Adams, 2 a, 100; sprout, m. swamp, 5 a, 75; Adams, 8 a, 100; Jones, 2½ a, 45; meadow, 1½ a, 30 . . . . . | 2 | 1,815 00 | 215 00 | 32 46 |
| Bullard, Elvira. 7 cows, $125; 3 2-year-olds, 50; 4 swine, 15; 50 fowls, 25; house, 900; barn, 600; hennery, 25; tillage, 25 a, 900; pasture, 30 a, 900; pasture, 15 a, 200; meadow, 7 a, 75; sprout, Hill, 33 a, 550; sprout, 21 a, 300 . . . . . | | 4,450 00 | 215 00 | 69 98 |
| Bullard, John. Horse, $75; 6 cows, 150; carriage, 25; piano, 150; ⅓ house, 500; barn, 400; carriage house and granary, tillage, 16 a, 640; pasture, 30 a, 650; meadow, 19½ a, 500; wood and sprout, 27¾ a, 550; sprout, Island, 7 a, 100 . | 2 | 3,465 00 | 400 00 | 59 98 |
| Burnett, Edward E. Horse, $25; 1 2-year-old, 20; 30 fowls, 15; carriage, 25; house, 900; barn, 100; hennery, 25; tillage, 6 a, 350 . . . . . | 2 | 1,375 00 | 85 00 | 23 91 |
| Brackett, Charles G. 2 horses, $175; 8 cows, 240; 1 yearling, 15; bull, 20; 10 fowls, 5; 2 carriages, 80; organ, 40; house, 1,100; barn and shed, 750; tillage, 25 a, 1,150; pasture, 22 a, 390; meadow, 6 a, 125; sprout, West Lot, 25 a, 500; sprout, Spring, 4 a, 75; sprout, M. Lovell, 7 a, 175 . . . . | 2 | 4,265 00 | 575 00 | 74 61 |
| Brier, Peter. Horse, $50; carriage, 75 . | 2 | — | 125 00 | 3 88 |
| Brown, Arthur L. Horse, $125 . . . | 2 | — | 125 00 | 3 88 |
| Brown, Isaac A. Horse, $30; cow, 30; house, 800; barn, 300; 2 henneries, 100; tillage, 5 a, 400; pasture, 9 a, 225; wood, 4 a, 200 . . . . . | 2 | 2,025 00 | 60 00 | 33 28 |
| Browning, Francis. Organ, $50 . . . | 2 | — | 50 00 | 2 75 |
| Cassidy, Frank E. 4 horses, $375; 5 cows, 150; 2 yearlings, 25; 1 swine, 15; 20 fowls, 10; 2 carriages, 100 . . | 2 | — | 675 00 | 12 13 |
| Cassidy, John, Heirs of. House, $1,000; barn, 500; carriage house, 100; wood house, 75; house lot, 1 a, 125; tillage, 4 a, 150; pasture, 4 a, 100 . . . . | | 2,050 00 | — | 30 75 |

| NAME AND DESCRIPTION OF ESTATE. | Poll. | Real. | Personal. | Tax. |
|---|---|---|---|---|
| Cassidy, John J. 9 horses, $700; 4 cows, 100; carriage, 50 . . . . . | 2 | — | 850 00 | 14 75 |
| Cassidy, Mrs. John J. Part of house, $100; barn, 75; tillage, 5 a, 200; pasture, 18 a, 325; meadow and sprout, 12 a, 200 . . . . . | | 900 00 | — | 13 50 |
| Cassidy, Terrence H. Horse, $75; 5 cows, 150; 10 fowls, 5; house, 600; barn, 100; tillage, 12 a, 350; pasture, 16 a, 240; meadow, 4 a, 40 . . . . . | 2 | 1,330 00 | 230 00 | 25 40 |
| Cheney, Albert B. Horse, $125; 2 cows, 60; carriage, 75; piano, 250; house, 1200; barn, 400; tillage, 20 a, 800; pasture, 37 a, 900; meadow, 12 a, 200; sprout, 13 a; 150 . . . . . | 2 | 3,650 00 | 510 00 | 64 40 |
| Cherry, John T. Cow, $30; 1 2-year-old, 20; 10 fowls, 5; house, 350; house lot, ½ a, 75 . . . . . | 2 | 425 00 | 55 00 | 9 21 |
| Clancy, John. 2 cows, $65; 30 fowls, 15; house, 600; barn, 200; house lot, 1 a, 75; tillage, 6 a, 300 . . . . . | 2 | 1,175 00 | 80 00 | 20 83 |
| Clark, A. and E., Estate of. 20 fowls, $10; 2 carriages, 100; 2 houses, 2,200; barn, 250; shop, 50; 2 house lots, 1 a, 250; tillage, 6 a, 300; pasture, 3 a, 100; sprout, 23 a, 300 . . . . . | | 3,450 00 | 110 00 | 53 40 |
| Clark, David. Sprout, 10 a, $200; (exempted) . . . . . | 2 | | | |
| Clark, Mrs. David. House, $1,300; barn, 100; house lot, 1 a, 400 . . . . . | | 1,800 00 | | 27 00 |
| Clark, Edmund N. 3 horses, $275; 15 cows, 300; 9 2-year-olds, 180; 4 yearlings, 40; bull, 20; 30 fowls, 15; carriage, 25; house, 960; barn, 1,000; shed, 90, granary, 40; shop and carriage house, 60; tillage, 41 a, 1,435; pasture, 45 a, 730; wood, 4 a, 200; meadow, 10 a, 250; wood, Fisher, 1½ a, 40 . . . . . | 2 | 4,805 00 | 855 00 | 86 91 |
| Clark, Elbridge. Horse, $100; 10 cows, 315; 2 2-year-olds, 20; bull, 20; 3 swine, 20; 10 fowls, 5; house, 1,500; barn, 600; shed, 50; granary, 100; tillage, 27 a, 975; pasture, 26 a, 525; wood, 5 a, 500; sprout, 30 a, 550; meadow, 12 a, 200 . . . . . | 2 | 5,000 00 | 480 00 | 84 20 |
| Clark, J. Warren. Horse, $75; carriage, 80 . . . . . | 2 | — | 155 00 | 4 33 |
| Clark, John. Horse, $60; 2 cows, 80; 20 fowls, 10; carriage, 20 . . . . . | 2 | — | 170 00 | 4 55 |

| NAME AND DESCRIPTION OF ESTATE. | Poll. | Real. | Personal. | Tax. |
|---|---|---|---|---|
| Clark, Mrs. John. House, $900; barn, 300; house, small, 300; carriage house, 100; tillage, 6 a, 400; sprout, 24 a, 400; sprout, 20 a, 250 . . . . | | 2,650 00 | — | 39 75 |
| Clark, Lemuel. Stock in trade, $200; 3 horses, 450; 2 carriages, 60 . . . . | 2 | — | 710 00 | 12 65 |
| Clark, Marietta, Heirs of. Sprout B. swamp, 9 a, $225 . . . . . | | 225 00 | — | 3 38 |
| Clark, Oliver A. Horse, $75; carriage, 50; house, 935; barn, 200; tillage, 3½ a, 175; pasture, 3 a, 75 . . . . . | 2 | 1,385 00 | 125 00 | 24 66 |
| Clark, Putnam. Horse, $100 . . . . | 2 | — | 100 00 | 3 50 |
| Clark, Mrs. Putnam. Piano, $75 . . . | | — | 75 00 | 1 13 |
| Clark, Putnam R. 3 horses, $225; 5 cows, 160; 2 yearlings, 35; 30 fowls, 15; carriage, 50; house, 900; barn, 300; house, small, 500; shed, 50; granary, 25; carriage house, 100; tillage, 16 a, 560; pasture, 33 a, 550; meadow, river, 3 a, 50; sprout Wight, 4 a, 50; wood, B. swamp, 20 a, 100; meadow, M. swamp, 4 a, 100; wood, Hammond, 13 a, 350 . . | 2 | 4,110 00 | 485 00 | 70 93 |
| Clark, Mrs. Putnam R. Piano, $25; carriage, 40 . . . . . | | — | 65 00 | 98 |
| Clark, Stanley A. 2 horses, $225; 5 cows, 110; 1 yearling, 15; 20 fowls, 10 | 2 | — | 360 00 | 7 40 |
| Clark, Willard P. Horse, $125; 2 carriages, 120; sprout, 5 a, 50 . . . . | 2 | 50 00 | 245 00 | 6 43 |
| Clark, W. P. & J. W. Stock in trade, $200; 113 cows, 450; 1 2-year-old, 20; 1 yearling, 10; 4 swine, 30; house, 1,730; barn, 560; shed, 65; granary, 30; carriage house, 150; wood house, 100; cider mill, 130; tillage, 24 a, 1,200; pasture, 25 a, 500; pasture Charles, 17 a, 375; meadow, 12 a, 186; wood, home, 21½ a, 10; sprout 25 a, 325; sprout, 5 a, 40; Ellis, 27 a, 400; Blake, 2½ a, 10; Charles, 5 a, 50; wood, Jade Walk, 9 a, 350 | | 7,195 00 | 710 00 | 118 58 |
| Clucus, Robert H. Piano, 150 . . . . | 2 | — | 150 00 | 4 25 |
| Collins, Michael H., Estate of. Horse, $100; cow, 40; 20 fowls, 10; 3 carriages, 150; piano, 100; house, 4,000; barn and shop, 600; carriage house, 265; cottage 400; barn, 150; mill and machinery, 4,000; house-lot, 6 a, 800; tillage, 10 a, 835; pasture, 24 a, 365; mill lot, ½a, 1,000; mill lot, upper dam. ½a, 150. | | 12,565 00 | 400 00 | 194 48 |

| NAME AND DESCRIPTION OF ESTATE. | Poll. | Real. | Personal. | Tax. |
|---|---|---|---|---|
| Cook, Frank E. 3 horses, $275; 10 cows, 300; 4 yearlings, 40; 3 2-yr.-olds, 50; bull, 25; 40 fowls, 20; house, 1,300; barn, 600; carriage house, 100; tillage, 24 a, 900; pasture, 40 a, 500; sprout and wood, 32½ a, 600; meadow, 17 a, 275 . . . . . | 2 | 4,275 00 | 710 00 | 76 78 |
| Costello, Patrick. Horse, $50; 3 cows, 100; yearling, 10; 10 fowls, 5; carriage, 25; house, 550; barn, 150; tillage, 15 a, 550; pasture, 10 a, 175; pasture, Tyler, 10 a, 300 . . . . . | 2 | 1,725 00 | 190 00 | 30 75 |
| Cousins, Isaiah. Horse, $30; 7 cows, 230; yearling, 15; 2 swine, 15; 50 fowls, 25; carriage, 25; house, 800; barn, 400; hennery, 50; granary, 25; shed, 100; tillage, 20 a, 700; pasture, 25 a, 400; wood, 20 a, 400 . . . . | 2 | 2,875 00 | 340 00 | 50 23 |
| Crane, John M. 2 horses, $150; 10 cows, 240; 2 swine, 20; 10 fowls, 5; carriage, 40; house, 1,500; barn, 600; house, small, 380; barn, small, 250; carriage house, 100; tillage, 17 a, 700; pasture, 23½ a, 560; meadow, Clark, 4 a, 40: tillage, Texas, 15 a, 375; meadow, H. A. Crane, 6 a, 60 . . . | 2 | 4,565 00 | 455 00 | 77 31 |
| Crowley, Catharine. Horse, $100; 7 cows, 245; 4 2-year-olds, 100; bull, 15; 10 fowls, 5; 2 carriages, 75; house, 930; barn, 400; tillage, 15 a, 675; pasture, 20 a, 600; meadow, Bullard, 7 a, 70; sprout, 5½ a, 150 . . . . . | | 2,825 00 | 540 00 | 50 48 |
| Crusar, Henry. 2 horses, $225; cow, 20; 5 carriages, 125; house, farm, 475; barn, farm, 200; house, Kelly, 900; barn, Kelly, 200; tillage, 8 a, 240; pasture, 4 a, 75; wood, 4 a, 120; meadow, 3 a, 30; house lot, 1¼ a, 75; tillage, 1 a, 50 . . . . . | 2 | 2,365 00 | 370 00 | 43 03 |
| Daniels, Albert R. House, $1,200; barn, 500; shed, 100; house lot, 250 . . . | 2 | 2,050 00 | — | 32 75 |
| Daniels, Francis H. 2 horses, $275; 11 cows, 440; 3 swine, 25; 20 fowls, 10; 2 carriages, 50; house, 1,200; house, small, 600; barn, 750; shed, 60; tillage, 11 a, 600; pasture, 20 a, 350; meadow, 5 a, 150; wood and sprout, 3 a, 75 . . . . . | 2 | 3,785 00 | 800 00 | 70 78 |

| NAME AND DESCRIPTION OF ESTATE. | Poll. | Real. | Personal. | Tax. |
|---|---|---|---|---|
| Daniels, Cyrus. House, $750; barn, 300; shed, 40; hennery, 20; tillage, 5 a, 1,500; pasture, 17 a, 850; sprout, 2 a, 50 (exempt) . . . . . | | | | |
| Daniels, Henry M. Horse, $100; 2 cows, 40; 30 fowls, 15; sprout, 5 a, 100 . . | 2 | 3,510 00 | — | 54 65 |
| Daniels, Hiram C. Horse, $50; 2 cows, 60; 40 fowls, 20; carriage, 30; house, 850; barn, 200; hennery, 25; tillage, 12 a, 420; pasture, 10 a, 150; meadow, 3½ a, 60; meadow, Pooduck, 4¼ a, 45; sprout, 12 a, 125; wood, 3 a, 300 . . | 2 | 100 00 | 155 00 | 5 83 |
| Daniels, J. Willard. 2 horses, $125; 6 cows, 180; yearling, 25; 2 carriages, 75; house, 1,500; barn, 550; shed, 75; granary, 40; 2 carriage houses, 200; hennery and pump house, 40; tillage, 14 a, 850; pasture, 15 a, 250; pasture, neck, 20 a, 400; meadow, 2 a, 50; meadow, 10 a, 125; wood, 2½ a, 400; wood and sprout, 21 a, 700 . . . . | 2 | 2,175 00 | 160 00 | 37 03 |
| Daniels, Mrs. J. Willard. Meadow, 8 a, $100 . . . . . | 2 | 5,180 00 | 405 00 | 85 78 |
| Daniels, Jerry B. Piano, $75; carriage, 40 | | 100 00 | — | 1 50 |
| Daniels, Mrs. Milton. House, $1,800; barn, 200; house lot, ½ a, 300 . . . | 2 | — | 115 00 | 3 73 |
| Daniels, Miranda. Money, $500 . . . | | 2,300 00 | — | 34 50 |
| Daniels, Noah. House, $600; house lot, ½ a, 100 . . . . . | | — | 500 00 | 7 50 |
| Daniels, William. Carriage, $30; wood and sprout, 34 a, 800; wood and meadow, 4 a, 100 . . . . . | 2 | 700 00 | — | 12 50 |
| Darling, Collins C. House, $1,000; barn, 150; house-lot, 1 a, 150; lot, 3 a, 100 | 4 | 900 00 | 30 00 | 17 95 |
| Davis, Amos B., Estate of. House, $1,200; house-lot, 1 a, 300; sprout, 30 a, 50; sprout, 2 a, 40 . . . . . | | 1,500 00 | — | 22 50 |
| Dean, Osgood T. House-lot, 1 a, $200 | | 1,590 00 | — | 23 85 |
| Dinneen, Daniel. Horse, $25; 8 cows, 270; 2 2-yr.-olds, 40; yearling, 10; 10 fowls, 5; house, 800; barn, 100; tillage and pasture, 25 a, 625 . . . . . | 2 | 200 00 | — | 5 00 |
| Demary, Lewis. House, $200; tillage, 1 a, 25; pasture, 9 a, 175 . . . . . | 2 | 1,525 00 | 350 00 | 30 13 |
| Dow, F. Irving. Lot, Daniels Hill, 3 a, $600 . . . . . | 2 | 400 00 | — | 8 00 |
| Dunham, Esther M. House $500; house-lot, 1 a, 225 . . . . . | 2 | 600 00 | — | 11 00 |
| | | 725 00 | — | 10 88 |

| NAME AND DESCRIPTION OF ESTATE. | Poll. | Real. | Personal. | Tax. |
|---|---|---|---|---|
| Ellis, Willard K., Heirs of. House, $1,000; barn, 350; shed, 75; carriage house, 100; tillage, 5½ a, 200; pasture, 8 a, 160; wood, 3 a, 100; wood and sprout, 3 a, 200 . . . . . | | 2,185 00 | — | 32 78 |
| Emerson, Charles W. 5 horses, $500; 3 carriages, 300; piano, 200; house, 4,000; 3 barns, 2,500; cottage, 400; granary, 500; hennery, 100; tillage, 30 a, 1,200; pasture, 40 a, 800; meadow, 30 a, 450; sprout, 20 a, 300; wood, 30 a, 1,200; pasture, Ware, 33 a, 800; meadow, Ware, 18 a, 350 . . . . . | 2 | 12,150 00 | 1,000 00 | 199 25 |
| Farrington, John A. 10 fowls, $5 . . | 2 | — | 5 00 | 2 08 |
| Farwell, Joseph W. Horse, $150; meadow, 3 a, 30 . . . . . | 2 | 30 00 | 150 00 | 4 70 |
| Farwell, Daniels & Co. Stock in trade, $4,500; 4 horses, 425; store, 1,200; store lot, ¼ a, 500 . . . . . | | 1,700 00 | 4,925 00 | 99 38 |
| Fisher, Mrs. David C. Horse, $40; carriage, 50; organ, 25 . . . . . | | — | 115 00 | 1 73 |
| Folsom, John S. 2 horses, $350; carriage, 75; house, 2,200; barn and shed, 500; house-lot, 2¼ a, 1,500 . . . . . | 2 | 4,200 00 | 425 00 | 71 38 |
| Foster, Louisa. House, $800; barn, 100; house-lot, 1 a, 1,200 (exempt, 500) . . | | 1,600 00 | — | 24 00 |
| Frink, Alfred B. Stock in trade, $100; horse, 50; carriage, 25 . . . . . | 2 | — | 175 00 | 4 63 |
| Frink, Samuel H. Cow, $30; 30 fowls, 15; house, 800; house-lot, ¼ a, 200; tillage, 2 a, 600; sprout, Twiss, 9 a, 210 | 2 | 1,710 00 | 45 00 | 28 33 |
| Frink, William P. Horse, $25; 10 fowls, 5; house, 600; barn, 25; tillage, 1¼ a, 375; meadow, 3 a, 30 . . . . . | 2 | 1,030 00 | 30 00 | 17 90 |
| Frink, Herbert C. House lot, $100 . . | | 100 00 | — | 1 50 |
| Fuller, Elihu S. Stock in trade, $500; 2 horses, 200; cow, 35; 10 fowls, 5; carriage, 60; house, 1,400; barn, 400; slaughter house, 250; meat house, 100; hennery, 25; tillage, 7 a, 700 . . . | 2 | 2,875 00 | 800 00 | 57 13 |
| Fuller, Israel D., Estate of. House, $1,500; shop, 75; house lot, ½ a, 200; sprout, 1½ a, 25 . . . . . | | 1,800 00 | — | 27 00 |
| Fisher, George B., Estate of. Tillage, 5 a, $350 . . . . . | | 350 00 | — | 5 25 |
| Gardner, Mrs. Mary. Stock in trade, $500; 3 horses, 200; carriage, 40 . . | | — | 740 00 | 11 10 |

| NAME AND DESCRIPTION OF ESTATE. | Poll. | Real. | Personal. | Tax. |
|---|---|---|---|---|
| Gilbert, Joseph. House, $1,700; barn, 300; barn, 300; shed, 25; block, 3,000; house lot, ¾ a, 500; store lot; 2½ a, 600; lot near block, 200 . . . . . | 2 | 6,625 00 | — | 101 38 |
| Haines, James H. Cow, $30; 10 fowls, 5; carriage, 25; house, 1,200; barn, 225; carriage house, 75; house, opposite, 650; house, chapel, 550; house lot, 2 a, 225; house lot, chapel, 1 a, 125 | 2 | 3,050 00 | 60 00 | 48 65 |
| Harding, Thomas. House, $2,000; cottage, 800; pipe shop, 400; house lot, 1 a, 250; sprout, B. swamp, 6 a, 100 . | 2 | 3,550 00 | — | 55 25 |
| Hayes, Edmund. Horse, $25 . . . . | 2 | — | 25 00 | 2 38 |
| Higgins, Patrick. House, $300; barn, 50; house-lot, 2 a, 60 . . . . . | 2 | 410 00 | — | 8 15 |
| Hill, Mrs. Charles. House, $1,500; barn, 300; house-lot, 1 a, 800; tillage, 4¼ a, 1,800 . . . . . | | 4,400 00 | — | 66 00 |
| Hill, Mrs. Eliza A. House, $800; shed, 50; house-lot, ¼ a, 300 . . . . . | | 1,150 00 | — | 17 25 |
| Hill, George R. 2 horses, $175; 10 fowls, 5; carriage, 75; organ, 25; house, 2,000; barn, 300; house-lot, ¼ a, 200 . . . . . | 2 | 2,500 00 | 280 00 | 43 70 |
| Holbrook, Edwin L. Horse, $125; 10 fowls, 5; carriage, 40; piano, 150; ½ house, 900; barn, 300; organ factory, 1,000; store, 500; house-lot, 2 a, 700; sprout, 14 a, 350; pasture, 2 a, 400; meadow, B. Swamp, 5 a, 100; meadow, R. R. lot, 4 a, 80; Union Hall lot, ½ a, 150 . . . . . | 2 | 4,480 00 | 320 00 | 74 00 |
| Holbrook, Ellen R. Piano, $150; ½ house, 900; sprout, 7 a, 150 . . . . | | 1,050 00 | 150 00 | 18 00 |
| Holland, Fred H. 2 horses, $100; 10 cows, 400; 3 yearlings, 45; 1 2-year-old, 25; 70 fowls, 35; house, 1,100; barn, 800; barn, small, 250; tillage, 20 a, 800; pasture, 22 a, 550; meadow, 24 a, 560 . . . . . | 4 | 4,060 00 | 605 00 | 73 98 |
| Hollander, Alva L. Horse, $150; 2 carriages, 125; piano, 200 . . . . . | 2 | — | 475 00 | 9 13 |
| Hosley, German S. 3 horses, $150; 17 cows, 500; bull, 10; 10 fowls, 50; 2 carriages, 110; organ, 50; house, 1,100; barn, 900; shed, 150; ice house, 50; tillage, 50 a, 2,665; pasture, 30 a, 800; meadow, 17 a, 200; sprout and tillage, north, 25 a, 2,000 . . . . . | 2 | 7,865 00 | 870 00 | 133 03 |

| NAME AND DESCRIPTION OF ESTATE. | Poll. | Real. | Personal. | Tax. |
|---|---|---|---|---|
| Hooper, Everett D. House, $2,200; barn and hennery, 350; shed, 100; house lot, 2½ a, 900 . . . . . | 2 | 3,550 00 | — | 55 25 |
| Hosmer, James, Heirs of. 2 horses, $150; 2 cows, 45; 60 fowls, 30; house, 900; house, small, 200; barn, 400; hennery, 60; shop, 20; tillage and pasture, 32 a, 6,000; wood and sprout, 11 a, 520; meadow, 3 a, 45 . . . . | 4 | 8,145 00 | 225 00 | 129 56 |
| Howe, Frank I. Piano, $150; house, 2,200; house lot, ½ a, 600 . . . | 2 | 2,800 00 | 150 00 | 46 25 |
| Huntley, Lura A. Lot, 4 a, $1,500 . . | | 1,500 00 | — | 22 50 |
| Huntley, Samuel. 2 horses, $150; 4 cows, 110; 3 2-year-olds, 50; 1 swine, 5; house, 900; barn, 480; granary, 40; ice house, 25; tillage, 25 a, 880; pasture, 25 a, 450; meadow, 10 a, 200 | 2 | 2,975 00 | 315 00 | 51 36 |
| Hutchins, John A. 3 horses, $275; 3 cows, 95; 40 fowls, 20; 2 carriages, 45; house, 950; barn, 400; carriage house, 50; shed, 50; hennery, 25; tillage, 20 a, 700; pasture, 20 a, 400; meadow, 6 a, 125; wood, 7½ a, 300; sprout, 11½ a, 185 . . . . . | 2 | 3,185 00 | 435 00 | 56 31 |
| Hutchins, Mrs. John A. Piano, $75; house, 600; barn, 150; house lot, 1 a, 75; sprout, 5 a, 75 . . . . . | | 900 00 | 75 00 | 14 63 |
| Hutchinson, John D. Horse, $75; cow, 25; carriage, 25; house, 800; barn, 200; tillage, 2 a, 100; pasture, 13 a, 200 . . . . . | 2 | 1,300 00 | 125 00 | 23 38 |
| Hyde, Samuel. House, $1,500; barn, 200; hennery, 50; house lot, 1 a, 500; tillage, 4 a, 400 . . . . . | | 2,650 00 | — | 39 75 |
| Haggerty, Michael, Estate of. Pasture, Wheeler, 5 a, $100 . . . . . | | 100 00 | — | 1 50 |
| Ingraham, John H. Organ, $90; house, 900; house lot, 1 a, 125 . . . . . | 2 | 1,025 00 | 90 00 | 18 73 |
| Jameson, Ephraim O. Horse, $50; carriage, 100 . . . . . | 2 | — | 150 00 | 4 25 |
| Jones, Elisha A. Horse, $50; cow, 35; 20 fowls, 10; 2 carriages, 50; house, 1,000; barn, 200; shed, 100; 2 henneries, 60; house lot, 2 a, 150; pasture, 3 a, 60; sprout, 21 a, 360; wood, 2 a, 100 . . . . . | 2 | 2,030 00 | 145 00 | 34 63 |

| NAME AND DESCRIPTION OF ESTATE. | Poll. | Real. | Personal. | Tax. |
|---|---|---|---|---|
| Jones, Mrs. Elisha A. R. R. bonds, $1,000; house, 900; barn, 200; house lot, ½ a, 100 . . . . . | | 1,200 00 | 1,000 00 | 33 00 |
| Jones, Horatio. Horse, $25; 6 cows, 200; 30 fowls, 15; 2 carriages, 50; tillage, 3 a, 125; pasture, 4 a, 100; meadow, 4 a, 100 . . . . . | 2 | 325 00 | 290 00 | 11 23 |
| Kane, John P. Horse, $25 . . . . . | 2 | — | 25 00 | 2 38 |
| Kane, Thomas. Horse, $10; 2 cows, 25; 10 fowls, 5; house, 500; barn, 100; tillage, 7 a, 200; pasture, 18 a, 175 (exempt 2) . . . . . | 2 | 975 00 | 40 00 | 15 23 |
| Keefe, Dennis. Pasture and sprout, 12 a, 300 . . . . . | | 300 00 | — | 4 50 |
| Keefe, Patrick. Horse, $75; 3 cows, 105; 2 yearlings, 30; 10 fowls, 5; carriage, 40; house, 500; barn, 175; shed, 40; tillage, 6 a, 250; pasture, 4 a, 80 . . . . . | 2 | 1,045 00 | 255 00 | 21 51 |
| Keefe, Thomas. 10 fowls, $5; house, 800; house lot, 1 a, 250 . . . . . | 2 | 1,050 00 | 5 00 | 17 83 |
| Kelly, Joseph J. Horse, $40; 5 cows, 110; 1 yearling, 10; 20 fowls 10; carriage, 30; house, 600; barn, 300; tillage and pasture, 51 a, 1,100 . . . | 2 | 2,000 00 | 300 00 | 35 00 |
| Kenney, Hugh, Estate of. House, $600; barn, 300; tillage, 15 a, 450; pasture, 37 a, 600; sprout, 10 a, 150 . . . . | | 2,100 00 | — | 31 50 |
| Kingham, Mrs. George A. F. Horse, $50; carriage, 125; bakery, 800; lot, ¼ a, 200 . . . . . | | 1,000 00 | 175 00 | 17 63 |
| Kingsbury, Hiram. House, 1,500; house lot 1¼ a, 250; lot, 1¼ a, 250 . . . | 2 | 2,000 00 | — | 32 00 |
| Kingsbury, Reuben. Horse, $25; cow, 40; 20 fowls, 40; 2 carriages, 80; piano, 50; house, 1,000; barn, 300; house lot, ½ a, 50; tillage and orchard, 4 a, 350; pasture, 4 a, 100 . . . . | 2 | 1,800 00 | 205 00 | 32 08 |
| Kirby, William R. 2 horses, $200; cow, 30; yearling, 10; 3 swine, 15; 20 fowls, 10; house, 400; barn, 200; tillage and pasture, 15 a, 400 . . . . . | 2 | 1,000 00 | 265 00 | 20 98 |
| Knowles, William A. Organ, $75 . . | 2 | — | 75 00 | 3 13 |
| La Croix, Edward. 2 house lots ½ a, $300 . . . . . | 2 | 300 00 | — | 6 50 |
| La Croix, E. & C. Stock in trade, $250; store, 400; store lot, ¼ a, 100 . . . | | 500 00 | 250 00 | 11 25 |

| NAME AND DESCRIPTION OF ESTATE. | Poll. | Real. | Personal. | Tax. |
|---|---|---|---|---|
| La Croix, Charles. Horse, $150; 2 cows, 65; 1 swine, 10; 2 carriages, 150; piano, 25; house, 2,000; house, small, 1,000; barn, 500; mill, 1,000; hennery, 25; house lot, 1½ a, 450; tillage, 10½ a, 750; house lot, Holbrook, ½ a, 200; pasture, 6 a, 250; meadow, 7½ a, 125; meadow, cranberry, 4 a, 80; meadow, B swamp, 3 a, 30; wood and sprout, 10 a, 150; wood and sprout, 4 a, 60; sprout, Tyler, 2 a, 30 . . . . . | 2 | 6,650 00 | 400 00 | 107 75 |
| La Croix, Louis. 2 horses, $150; 6 cows, 155; 1 2-year-old, 15; 2 carriages, 80; ⅔ house, 1,100; shop, 125; meadow, 3 a, 30; wood, Jade Walk, 3 a, 125; sprout, Dingle Hole, 4 a, 100; sprout, island, 3½ a, 50 . . . . . | 2 | 1,530 00 | 400 00 | 30 95 |
| Lane, Henry F. Horse, $100; piano, 250; 2 carriages, 125; library, 500 . . | 2 | — | 975 00 | 16 63 |
| Lavender, George N. 8 horses, $900; piano, 100; carriage, 50; lot, Daniels Hill, 7 a, 1,000 . . . . . | 2 | 1,000 00 | 1,050 00 | 32 75 |
| Lavender, Thomas. Horse, $50. . . . | 2 | — | 50 00 | 2 75 |
| Leonard, Arthur F. 3 horses, $500; 11 cows, 300; 2 yearlings, 35; 2 swine, 15; 90 fowls, 45; 3 carriages, 225; piano, 60; house, 1,600; barn, 500; shed and carriage house, 225; hennery, 50; house lot, 1 a, 100; tillage, 20 a, 750; pasture, 20 a, 400; wood and sprout, 10 a, 450; sprout, 17 a, 250; meadow, 8 a, 150 . | 2 | 4,475 00 | 1,180 00 | 86 83 |
| Lovell, Asahel F. 2 horses, $125; 20 cows, 600; 2 yearlings, 20; 2 2-year-olds, 45; bull, 15; 1 swine, 15; 2 carriages, 25; organ, 75; house, 1,135; 2 barns, 700; shed, 100; carriage house, 50; granary, 25; tillage, 22 a, 885; pasture, 33 a, 625; orchard, 2 a, 100; meadow, 5 a, 75; meadow, Fisher, 7 a, 200; sprout, swamp, 6 a, 50; Adams, 8 a, 160; Dorr, 3 a, 50; Blake, 2 a, 30; Island, 6 a, 150; Lovell & Stevens, 4 a, 80; Howe, 3 a, 30; wood, Ridge, 2 a, 75; meadow, Broad, 12 a, 100; meadow, Cary, 4½ a, 45; meadow, Phillips, 1½ a, 15 . . . . | 2 | 4,680 00 | 920 00 | 86 00 |
| Maloy, Thomas. 1 2-year-old, $25; 10 fowls, 5; house, 400; shed, 50; tillage, 4 a, 125 . . . . . | 2 | 575 00 | 30 00 | 11 08 |

| NAME AND DESCRIPTION OF ESTATE. | Poll. | Real. | Personal. | Tax. |
|---|---|---|---|---|
| Maguire, Michael. Horse, $50; cow, 25; yearling, 15; 2-year-old, 20; 30 fowls, 15; carriage, 25; house, 700; barn, 200; tillage, 6 a, 200; pasture, 23½ a, 350 . . . . . | | | | |
| Mannix, William. House, $900; house-lot, ½ a, 200 . . . . . | 2 | 1,450 00 | 150 00 | 26 00 |
| Mason, Mrs. Geo. E. Horse, $40; carriage, 25 . . . . . | 2 | 1,100 00 | — | 18 50 |
| McCarthy, Dennis. 3 horses, $250; 9 cows, 175; bull, 15; house, 300; barn, 250; tillage, 10 a, 300; pasture, 9 a, 180; meadow, Walker, 3 a, 25; meadow, Richardson, 9 a, 90; meadow, Jones, 3 a, 10; sprout, 7 a, 70; wood, 1 a, 30; pasture river, 25 a, 365 . . | | — | 65 00 | 98 |
| McDonald, Mrs. B. Horse, $25; 7 cows, 175; yearling, 10; 40 fowls, 20; 2 carriages, 50; house, 900; barn, 500; carriage house, 75; tillage, 21 a, 625; pasture, 7 a, 125 . . . . . | 2 | 1,620 00 | 440 00 | 32 90 |
| McDonnough, John. House, $500; house-lot, ½ a, 100 . . . . . | | 2,225 00 | 280 00 | 37 58 |
| McDonnough, Lawrence. Cow, $25; house, 400; barn, 75; tillage, 5 a, 600. | 2 | 600 00 | — | 11 00 |
| McMahan, Thomas. Cow, $30; 20 fowls, 10; house, 800; house-lot, 2 a, 600 . | 2 | 1,075 00 | 25 00 | 18 51 |
| Mercier, Alfred F. Horse, $65; carriage, 35 . . . . . | 2 | 1,400 00 | 40 00 | 23 60 |
| Metcalf, Mrs. Edwin. Piano, $50; meadow, 6 a, 50 . . . . . | 2 | — | 100 00 | 3 50 |
| Miller, George W. Piano, $75 . . . | | 50 00 | 50 00 | 1 50 |
| Millis, Henry L. 5 horses, $1,000; 7 carriages, 1,800; organ, 100; piano, 300; house, Kern, 1,500; barn and shed, 700; house, J. S. Adams, 900; house, J. S. Adams, 2d, 800; house, S. Richardson, 1,750; pasture, Kern, 47 a, 1,000; tillage, 8 a, 500; meadow, 5 a, 100; house lot, J. S. Adams, 1 a 800; tillage and meadow, S. Richardson, 19½ a, 2,100; lot, Mrs. M. Daniels, 1 a, 700; 2 house lots, Fairbanks, ½ a, 250 . . . . . | 2 | — | 75 00 | 3 13 |
| Millis, Mrs. Harriet P. Horse, $100; house, 7,000; stable, 3,000; cottage, 700; 2 greenhouses, 1,000; 14 cottages, East Millis, 11,500; house lot, 5 a, 1,500; tillage, 52 a, 5,500; pasture, 8 a, 500; wood, 45 a, 950; lot, East Millis, | 2 | 11,100 00 | 3,200 00 | 216 50 |

| NAME AND DESCRIPTION OF ESTATE. | Poll. | Real. | Personal. | Tax. |
|---|---|---|---|---|
| Millis, Mrs. Harriet P. *Continued.* 14 a, 2,000; house, brick, 700; Steel Edge Inn, 1,500; house lot, ¾ a, 385; pasture and meadow, 12 a, 1,300 . . | | 37,535 00 | 100 00 | 564 53 |
| Millis, Mrs. Henry L. House, Willows, $1,000; house lot, ¼ a, 200 . . . . | | 1,200 00 | — | 18 00 |
| Millis Company. Stock in trade, $10,000; 4 horses, 700; house, I. D. Fuller, 1,400; barn, I. D. Fuller, 200; 10 cottages, Grant sq., 10,400; coal sheds, 300; house, Main st., 2,500; 4 houses, unfinished, opp. Steel Edge, 1,000; store, East Millis, 1,000; store, near station, 800; house lot, I. D. Fuller, ½ a, 200; Grant square, 4½ a, 1,950; coal shed lot, ½ a, 300; Union Park, 7 a, 2,300; store lot, East Millis, 150 . | | 22,500 00 | 10,700 00 | 498 00 |
| Millis Water Company. Engine house, pumping station, $2,000 . . . . . | | 2,000 00 | — | 30 00 |
| Millis Wood, Ice & Brick Syndicate. Stock in trade, $3,000; horse, 75; house, Bickford, 1,065; barn, Bickford, 450; granary, Bickford, 25; 2 henneries, 75; shed, 40; ice house, 500; tillage, 20½ a, 1,390; pasture, 26 a, 1,000; sprout and wood, 23 a, 820; meadow, 12 a, 185; brick yard, 10 a, 800; meadow and sprout, 39 a, 500 . . . | | 6,850 00 | 3,075 00 | 148 88 |
| Millis Shoe Co. Factory, $10,000; lot, 1 a, 200 . . . . . | | 10,200 00 | — | 153 00 |
| Morley, George. House, $100; shed, 25; sprout, 12½ a, 175 . . . . . | 2 | — | 300 00 | 6 50 |
| Morse, Asa D. 2 cows, $65; 20 fowls, 10; piano, 150; house, 1,400; barn, 700; carriage house, 50; tillage, 40 a, 1,500; pasture, 13 a, 650; meadow, 11 a, 250; wood and sprout, 20 a, 300 . . | 2 | 4,850 00 | 225 00 | 78 13 |
| Morse, Walter R. 8 horses, $600; 9 cows, 260; 2 2-year-olds, 35; bull, 20; 1 swine, 5; carriage, 50; house, 1,000; barn, 550; carpenter shop, 50; carriage house, 60; 2 sheds, 100; granary, 30; wood shed, 25; tillage, 32 a, 1,200; pasture, 35 a, 650; meadow, 3 a, 75; sprout, 12 a, 150; wood, 4 a, 250; sprout and meadow, 11 a, 100 . . . | 2 | 4,240 00 | 970 00 | 80 15 |
| Murphy, Daniel. House, $1,000; house-lot, ¼ a, 150 . . . . . | 2 | 1,150 00 | — | 19 25 |

| NAME AND DESCRIPTION OF ESTATE. | Poll. | Real. | Personal. | Tax. |
|---|---|---|---|---|
| Murphy, Dennis. 2 horses, $175; 6 cows, 180; 2 swine, 10; 10 fowls, 5; carriage, 50; house, 900; barn, 400; shed, 100; tillage, 12 a, 420; pasture, 28 a, 500; sprout, 24 a, 300; wood, 6 a, 400 . . | 2 | 3,020 00 | 420 00 | 53 60 |
| Murphy, Dennis, Jr. Horse, $75; carriage, 50 . . . . . | 2 | — | 125 00 | 3 88 |
| Murray, Edward. House, $1,800; house lot, ¼ a, 150 . . . . . | 2 | 1,950 00 | — | 31 25 |
| Oak Grove Farm. 15 horses, $1,900; 2 oxen, 125; 99 cows, 2,800; 1 yearling, 10; bull, 15; 37 swine, 500; 20 fowls, 10; house, 2,000; bull barn, 500; stable, 1,000; barn, Wheeler, 2,100; ice house and creamery, 1,000; shed, 100; piggery, 1,200; tool house, 50; barn, new, 2,500; barn and machinery, 4,000; 3 sheds, 250; 3 granaries, 150; tillage, home farm, 138 a, 7,000; meadow and sprout, Canada, 8 a, 80; pasture, neck, 30 a, 700; pasture, Clark, 30 a, 600; meadow, Broad, 4½ a, 45; meadow, home, 20 a, 500; wood, Pooduck, 5 a, 250 . . . . . | | 24,025 00 | 5,360 00 | 440 78 |
| Obst, Albert. Cow, $15; yearling, 15; 20 fowls, 10; house, 600; shed, 50; tillage, 3 a, 90; pasture, 7 a, 150; sprout, 1 a, 15 . . . . . | 2 | 905 00 | 40 00 | 16 18 |
| Obst, Albert, Jr. House, $1,000; house lot, 4 a, 150 . . . . . | 2 | 1,150 00 | — | 19 25 |
| O'Niel, William T. House, $350; barn, 100; house lot, 1 a, 50 . . . . . | | 500 00 | — | 7 50 |
| Orentlicher, Benjamin. 2 horses, $250; 6 cows, 180; 30 fowls, 15; house, 700; barn, 250; shed, 25; tillage, 20 a, 500; pasture, 28 a, 350; meadow, 5 a, 100; sprout, 35 a, 350 . . . . . | 2 | 2,275 00 | 445 00 | 42 81 |
| O'Riley, James. Horse, $140; cow, 45; 10 fowls, 5; carriage, 25; house, 300; barn, 100; tillage, 7 a, 175; pasture, 3 a, 35; sprout, 5 a, 100; sprout, N. A. Daniels, 3¾ a, 35 . . . . . | 2 | 745 00 | 215 00 | 16 41 |
| Phillips, Mrs. Elizabeth. House, $1,000; house-lot, 1 a, 450 . . . . . | | 1,450 00 | — | 21 75 |

| NAME AND DESCRIPTION OF ESTATE. | Poll. | Real. | Personal. | Tax. |
|---|---|---|---|---|
| Phillips, Francis O. 6 cows, $160; 20 fowls, 10; house, 1,000; barn, 250; shop, 150; granary, 25; hennery, 25; tillage, 8 a, 1,400; pasture, 10 a, 600; pasture, Daniels, 4½ a, 50; meadow, Broad, 3 a, 30; Pooduck, 4 a, 20; La Croix, 4 a, 60 . . . . . | 2 | 3,610 00 | 170 00 | 58 70 |
| Pollock, Frank H. Stock in trade, $500; horse, 75; 50 fowls, 25; house, 800; barn, 700; shop, 200; house-lot, 5 a, 365 . . . . . | 2 | 2,065 00 | 600 00 | 41 98 |
| Rice, Mrs. George B. 2 houses, $850; tillage, 4 a, 150; pasture, 13 a, 150; meadow, 1 a, 50; meadow, River, 3 a, 75; sprout, 1 a, 20 . . . . . | | 1,295 00 | — | 19 43 |
| Richardson, Mrs. E. B. House, $900; barn, 100; carriage house, 50; shop, 50; tillage and orchard, 8 a, 800; pasture, 8 a, 200; meadow, 24 a, 250; sprout and wood, B. swamp, 15 a, 250 | | 2,600 00 | — | 39 00 |
| Richardson, Evan F. House-lot, $200 . | | 200 00 | — | 5 00 |
| Richardson, J. D., Heirs of. House, $800; barn, 125; tillage, 7 a, 250; pasture, 15 a, 250; meadow, Canada, 5 a, 75; meadow, Phillips, 6 a, 75; wood, Pooduck, 2 a, 150 . . . . . | 2 | 1,725 00 | — | 25 88 |
| Richardson, J. L., Est. of. House-lot, ⅛ a, $150; wood and sprout, 8 a, 100; sprout, B. Swamp, 20 a, 250; wood, B. Swamp, 4 a, 150; sprout, Great Island, 8 a, 160; wood, Charles, 30 a, 600; sprout, Island, 16 a, 125 . . . . . | | 1,535 00 | — | 23 03 |
| Richardson, Lewis F. 2 horses, $150; 10 cows, 400; 10 fowls, 5; 2 carriages, 100; house, 1,200; barn, 600; carriage house, 50; granary, 50; hennery, 50; wood house, 50; tillage, 13 a, 650; pasture, 45 a, 900; meadow, 2½ a, 100; meadow, Home, 1 a, 50; sprout, 28½ a, 500 . . . . . | 2 | 4,200 00 | 655 00 | 74 83 |
| Richardson, Moses. 2 horses, $125; 12 cows, 350; 20 fowls, 10; 2 carriages, 150; house, 1,500; barn, 600; shed, 40; 2 henneries, 30; carriage house, 50; shop, 25; granary, 30; tillage, pasture and meadow, 46½ a, 5,400; pasture, Neck, 8 a, 150; pasture, Stony Plain, 6 a, 90; meadow, Boggaston, 3 a, 30; meadow, B. Swamp, 5 a, 40; 3 | | | | |

| NAME AND DESCRIPTION OF ESTATE. | Poll. | Real. | Personal. | Tax. |
|---|---|---|---|---|
| Richardson, Moses. *Continued.* lots sprout, Stony Plain, 9 a, 155; wood, Stony Plain, 5 a, 600; wood, Pine Woods, 4 a, 500; wood, Pine Woods, 7 a, 175; sprout, Pine Woods, 3 a, 25; Blake, 8 a, 100; Abbe, 6 a, 50; wood, Abbe, 6 a, 450; wood, Hough Hill, 5 a, 350; sprout, 2 lots, B. Swamp, 14 a, 250 . . . . . | 2 | 10,640 00 | 635 00 | 171 13 |
| Roach, Henry S. House-lot, ¼ a, $175 | 2 | 175 00 | — | 4 63 |
| Rogers, Edwin T. Stock in trade, $100; horse, 25; carriage, 25; house, 800; shop, 150; house-lot, ¾ a, 100 . . . | 2 | 1,050 00 | 150 00 | 20 00 |
| Rowell, William D. Stock in trade, $100; house-lot, 175 . . . . . | 2 | 175 00 | 100 00 | 6 13 |
| Russ, Charles B. House, $2,000; barn, 200; lot, 1½ a, 1,300 . . . . . | 2 | 3,500 00 | — | 54 50 |
| Ryan, Edmund. Horse, $125; 2 cows, 70; carriage, 50; house, 500; barn, 50; tillage, 10 a, 400; pasture, 5 a, 125 . . | 2 | 1,075 00 | 245 00 | 21 81 |
| Sawyer, Lauren E. Horse, $100; cow, 20; 20 fowls, 10 . . . . . | 2 | — | 130 00 | 3 95 |
| Schwartz, Georgiana. Horse, $50; 10 fowls, 5; 2 carriages, 25; house, 500; barn, 200; tillage, 11 a, 330; pasture, 6 a, 125 . . . . . | | 1,155 00 | 80 00 | 18 53 |
| Shannon, Jeremiah H. Stock in trade, $200; horse, 50; carriage, 50; house, 1,000; barn, 300; shop, 200; house-lot, ¾ a, 200 . . . . . | 2 | 1,700 00 | 300 00 | 32 00 |
| Shea, John. 3 horses, $250; 2 cows, 50; 20 fowls, 10; house, 800; barn, 600; tillage, 15 a, 750; pasture, 20 a, 400 . | 2 | 2,550 00 | 310 00 | 44 90 |
| Shepardson, Joseph. House, $350; wood house, 75; house lot, ½ a, 75 | 2 | 500 00 | — | 9 50 |
| Sholes, Samuel A. House, $1,000; barn, 400; house lot, 1 a, 150 . . . . . | 2 | 1,550 00 | — | 35 23 |
| Simmons, George P. Horse, $50; 2 cows, 45; 40 fowls, 20; carriage, 50; piano, 200; house, 1,000; 2 barns, 500; house lot and tillage, 7 a, 750 . . | 2 | 1,850 00 | 365 00 | 35 23 |
| Smith, Jacob. 2 horses, $250; 5 cows, 160; bull, 15; 20 fowls, 10; carriage, 50; house, 1,000; barn, 500; carriage house, 200; hennery, 50; tillage, 1,5 a 750; pasture, 21 a, 500 . . . . . | 2 | 3,000 00 | 385 00 | 52 78 |
| Spencer, Charles F. Horse, $50 . . | 2 | — | 50 00 | 2 75 |

| NAME AND DESCRIPTION OF ESTATE. | Poll. | Real. | Personal. | Tax. |
|---|---|---|---|---|
| Spencer, James P. Horse, $125; 2 cows, 45; 1 yearling, 10; 1 swine, 5; 30 fowls, 15; carriage, 30; house, 800; barn and shop, 450; tillage, 6 a, 180; pasture, 3 a, 45; sprout, 11 a, 100; wood, 16 a, 440 . . . . . | 2 | 2,015 00 | 230 00 | 35 68 |
| Stanley, Jane O. 2 horses, $175; 6 cows, 150; yearling, 10; 2 2-year-olds, 40; 20 fowls, 10; house, 800; barn, 400; hennery and shop, 50; carriage house, 100; shop and piggery, 100; tillage, 12 a, 450; pasture, 10 a, 200; meadow, 3 a, 75 . . . . . | | 2,175 00 | 385 00 | 38 41 |
| Snow, J. Lewis. Horse, $25; 2 oxen, 150; 33 cows, 1,000; 2 yearlings, 20; 2 swine, 10; 50 fowls, 25 . . . . . | 2 | — | 1,230 00 | 20 45 |
| Steel Edge Stamping and Retinning Co. Machinery, $20,000; 4 horses, 600; 4 stone buildings, 15,000; wooden ware factory, 3,000; lot, 10 a, 5,000 . . . | | 23,000 00 | 20,600 00 | 654 00 |
| Stevens, Mrs. D. G., Estate of. House, $1,000; barn, 400; tillage, 7 a, 210 . | | 1,610 00 | — | 24 15 |
| Stewart, Edward. 2 horses, $75; 4 cows, 80; 10 fowls, 5; carriage, 25; house, 1,000; barn, 350; carriage house, 50; shed, 25; granary, 25; tillage, 10 a, 400; pasture, 10 a, 120; meadow, 7 a, 100; wood, 13 a, 550; sprout, 6 a, 75; wood, 1 a, 80 . . . . . | 2 | 2,775 00 | 185 00 | 46 41 |
| Stewart, Mr. and Mrs. Edward J. 24 shares Northern R. R., N. H., $2,400; 9 shares C. B. & Q., Ill., 900; N. H. State bonds, 3,500; 2 horses, 250; carriage, 40; piano, 300; house, 3,800; barn, 800; house lot, ½ a, 400; lot, 5¼ a, 2,100 . . . . . | 2 | 7,100 00 | 7,390 00 | 219 35 |
| Stobbart, William. Pasture, Morse, 12 a, $300 . . . . . | 2 | 300 00 | — | 6 50 |
| Swarman, Frederick. Stock in trade, $1,100; 2 horses, 150; 10 fowls, 5; 2 carriages, 130; piano, 125; house, 1,300; barn, 400; shed, 50; house lot, 1 a, 150 . . . . . | 2 | 1,900 00 | 1,510 00 | 53 15 |
| Swarman, Mrs. Frederick. Store, $650; store lot, ¼ a, 50 . . . . . | | 700 00 | — | 10 50 |
| Sweeney, John. Horse, $25; cow, 25; 1 2-year-old, 15; 10 fowls, 5; house, 400; barn, 150; tillage, 6 a, 225 . . | 2 | 775 00 | 70 00 | 14 68 |

| NAME AND DESCRIPTION OF ESTATE. | Poll. | Real. | Personal. | Tax. |
|---|---|---|---|---|
| Thompson, J. W. & Co. Machinery, $2,500 . . . . . | | — | 2,500 00 | 37 50 |
| Thorne, J. Henry. 9 horses, 875; 8 cows, 200; bull, 15; 1 swine, 10; 10 fowls, 5; 2 carriages, 300; house, 1,600; barn, 600; stable, 700; carriage house, 100; shed, 200; tillage, 22 a, 3,635; sprout, 27 a, 1,000; meadow, 6 a, 300 . . . . | 2 | 8,135 00 | 1,405 00 | 145 11 |
| Thorne, William H. 7 horses, $415; cow, 25; 9 carriages, 630 . . . . . | 2 | — | 1,070 00 | 18 05 |
| Thrasher, George C. Stock in trade, $300; horse, 50; 2 cows, 55; 20 fowls, 10; carriage, 40; organ, 25; house, 800; barn and shed, 325; tillage, 4 a, 150; meadow, 1 a, 25; wood, Morse Hill, 5 a, 225; wood and sprout, Maple Swamp, 26 a, 280; wood, Mason, 2 a, wood, B. H. Swamp, 4 a, 150; sprout, Harding, 4 a, 100; sprout, G. Adams, 3 a, 50; sprout, H. Lovell, 2 a, 25; sprout, M. Lovell, 1 a, 15; sprout, Curtis, 12 a, 125; sprout, N. Jones, 4 a, 75 . . . . . | 2 | 2,495 00 | 480 00 | 46 63 |
| Treasurer Church of Christ. Parsonage, $2,700; barn, 250; lot, 1 a, 1,000; wood, 20 a, 400 . . . . . | | 4,350 00 | — | 65 25 |
| Van Kleeck, Helen E. Piano, $300; carriage, 100; house, 15,000; house lot, 1 a, 1,000; tillage, 24 a, 4,200; sprout, 17 a, 600 . . . . . | | 20,800 00 | 400 00 | 318 00 |
| Van Kleeck, E. Livingstone B. Hennery, $300; slaughter house, 50 . . . . . | 2 | 350 00 | — | 7 25 |
| Vuillier, Aime. House lot, 1/8 a, $200 . | 2 | 200 00 | — | 5 00 |
| Waite, Arthur. Stock in trade, $1,000; cow, 35 . . . . . | 2 | — | 1,035 00 | 17 53 |
| Waite, Mrs. Arthur. Piano, 200; house, 800; barn, 400; house lot, 1 a, 225 . | | 1,425 00 | 200 00 | 24 38 |
| Waite, Aldis L. Horse, $100; carriage, 75; house, 850; barn, 250; tillage, 6 a, 200 . . . . . | | 1,300 00 | 175 00 | 22 13 |
| Watson, Fred W. 10 fowls, $5 . . . | 2 | — | 5 00 | 2 08 |
| Ward, Mrs. Benj. N. Horse, $50; carriage, 50; piano, 150 . . . . . | | — | 250 00 | 3 75 |

| NAME AND DESCRIPTION OF ESTATE. | Poll. | Real. | Personal. | Tax. |
|---|---|---|---|---|
| Ware, Augustus L. Stock in trade, $300; 2 horses, 125; cow, 35; carriage, 35; piano, 100; house, 1,500; barn, 100; shop, 700; house lot, ½ a, 300; house lot, Gale, 1 a, 175; tillage, 5 a, 415; meadow, 5 a, 100; pasture, Schools, 11 a, 125 . . . . . | 2 | 3,415 00 | 595 00 | 62 16 |
| Ware, Marcellus A. Stock in trade, $600; house, 1,000; house lot, 1½ a, 150; tillage, 2½ a, 100 . . . . . | 2 | 1,250 00 | 600 00 | 29 75 |
| Weisbrod, Mrs. Simon. House, $900; house lot, ¼ a, 175 . . . . . | | 1,075 00 | — | 16 13 |
| Welch, Thomas G. 10 fowls, $5; house, 1,200; 2 sheds, 100; house lot, ½ a, 175 . . . . . | 2 | 1,475 00 | 5 00 | 24 21 |
| Wiggin, Edward A. Horse, $25 . . . | 2 | — | 25 00 | 2 38 |
| Wiggin, Herbert. 20 fowls, $10; house, 250; house lot, ¼ a, 50 . . . . . | 2 | 300 00 | 10 00 | 6 65 |
| Wiggin, John H. Cow, $35; yearling, 15; 20 fowls, 10 . . . . . | 2 | — | 60 00 | 2 90 |
| Wilson, Laura A. House, $600; barn, 100; house lot, ½ a, 200 . . . . . | | 900 00 | — | 13 50 |
| Woodward, Elizabeth. Horse, $30; 40 fowls, 20; carriage, 20; house, 1,000; barn, 300; house lot, ½ a, 50; tillage, 4 a, 160; pasture, 5½ a, 110 . . . . | | 1,620 00 | 70 00 | 25 35 |

# Non-Resident Taxpayers.

| NAME AND DESCRIPTION OF ESTATE. | Real. | Personal. | Tax. |
|---|---|---|---|
| **BOSTON.** | | | |
| Adams, John. Sprout, 6 a, $150 . . . | 150 00 | — | 2 25 |
| Bacon, Eugene F. Wood 5 a, $150 . . | 150 00 | — | 2 25 |
| Cole, Charles A. House lot, 1/8 a, $150 | 150 00 | — | 2 25 |
| Ellis, George H. Sprout, 8½ a, $250 . | 250 00 | — | 3 75 |
| Foote, Edwin C. Sprout, B. Swamp, 11 a, $100 . . . . . | 100 00 | — | 1 50 |
| Frank Hermon & Co. Stock in trade, $7,500 . . . . . | — | 7,500 00 | 112 50 |
| Harwood, Mary B., Estate of. Meadow, Baxter, 8 a, $250 . . . . . | 250 00 | — | 3 75 |
| Harwood, Willard. Sprout, 14 a, $150 . | 150 00 | — | 2 25 |
| Hill, Calvin A. Sprout, 13 a, $150 . . | 150 00 | — | 2 25 |
| Hollander, T. C. House, $2,000; house lot, 1/8 a, 200 . . . . . | 2,200 00 | — | 33 00 |
| Lane, Charles R. House, $800; house lot, 200 . . . . . | 1,000 00 | — | 15 00 |
| O'Donnell, Michael. Pasture. 20 a, $300 | 300 00 | — | 4 50 |
| Shaw, John J. Sprout, Partridge, 5 a, $175 . . . . . | 175 00 | — | 2 63 |
| Squire, Fred F. House, $2,000; lot, 200 | 2,200 00 | — | 33 00 |
| Stone, Joseph. House, $400; barn, 50; house lot, 1 a, 75; tillage, 4 a, 125; pasture, 2 a, 30; sprout, 5 a, 60; pasture, Spencer, 1½ a, 50 . . . . . | 790 00 | — | 11 85 |
| Welch, James. House, $500; barn, 100; tillage, 13 a, 450; pasture, 1 a, 25; meadow, 1 a, 25; wood, 1 a, 150 . . | 1,250 00 | — | 18 75 |
| Wheeler, Charles F. Sprout, B. swamp, 9 a, $120 . . . . . | 120 00 | — | 1 80 |
| **BELMONT.** | | | |
| Butler, Patrick. Tillage, pasture and wood, 78 a, $4,500 . . . . . | 4,500 00 | — | 67 50 |

| NAME AND DESCRIPTION OF ESTATE. | Real. | Personal. | Tax. |
|---|---|---|---|
| **CAMBRIDGE.** | | | |
| Davis, Samuel. Sprout, 12 a, 175; sprout, Wight, 10 a, 200 . . . . . | 375 00 | — | 5 63 |
| **CHELSEA.** | | | |
| Stone, John E. House, $350; machine shop, 400; house lot, ¼ a, 50; shop lot, 1¼ a, 100 . . . . . | 900 00 | — | 13 50 |
| **DEDHAM.** | | | |
| Boyden, Benj., Heirs of. House, $600; house lot, 1 a, 100 . . . . . | 700 00 | — | 10 50 |
| Fisher, John L. Pasture, 20 a, $500 . . | 500 00 | — | 7 50 |
| Schlusemeyer, William. 2 house lots, Thorne, 225 . . . . . | 225 00 | — | 3 38 |
| **DOVER.** | | | |
| Draper, Leonard. Meadow, 3½ a, $100 | 100 00 | — | 1 50 |
| Golding, Henry, Estate of. Wood, 6 a, $120 . . . . . | 120 00 | — | 1 80 |
| Wall, William. Meadow, 4 a, $100 . . | 100 00 | — | 1 50 |
| Whiting, Josiah. Meadow, 5 a, $100; meadow, 4 a, 100; meadow, Hyatt, 12 a, 500 . . . . . | 700 00 | — | 10 50 |
| **FITCHBURG.** | | | |
| Rockwood, A. E. Wood, 7 a, $175 . . | 175 00 | — | 2 63 |
| **FRANKLIN.** | | | |
| Carter, O. B. Stock in trade, $1,500 . | — | 1,500 00 | 22 50 |
| Couthill, George N. House, $900; barn, 500; shed, 75; shop, 25; carriage house, 25; hennery, 40; tillage, 22 a, 865; pasture, 16 a, 250; meadow, 4 a, 75; meadow, River, 7 a, 325; wood and sprout, 5 a, 125; wood and sprout, 4 a, 75 . . . . . | 3,280 00 | — | 49 20 |
| Daniels, Nathan A. Sprout, 20 a, $225 . | 225 00 | — | 3 38 |

| NAME AND DESCRIPTION OF ESTATE. | Real. | Personal. | Tax. |
|---|---|---|---|
| **Franklin.** *Continued.* | | | |
| Waite, Amanda M. 2 store-houses, $400; shed, 50; 3 houses, 1,500; 3 store-houses, island, 100; store-house, brick, 250; factory and machinery, 4,000; picker house, brick, 500; dye house and machinery, 2,000; 2 houses, Baltimore, 800; barn, 225; mill and machinery, 5,000; store-house, 200; factory lot, 1 a, 2,000; tillage, 4 a, 200; meadow, 15 a, 150; 2 house lots, ¼ a, 1 50; island lot, 1½ a, 100; tillage, Baltimore, 2½ a, 125; mill lot, 1 a, 1,000 . . . | 18,750 00 | — | 281 25 |
| **GRAFTON.** | | | |
| Chickering, Almeda. Heirs of. Sprout, 3½ a, $75 . . . . . | 75 00 | — | 1 13 |
| Richardson, Almira. Sprout, 3½ a, $75 | — | — | Exempt. |
| **HOLLISTON.** | | | |
| Batchelder, John M. Wood, 15 a, $525 | 525 00 | — | 7 88 |
| Bigelow, Charles A. Sprout, Tyler, 2 a, $25; sprout, Adams, 2 a, 30; sprout, Richards, 2 a, 35 . . . . . | 90 00 | — | 1 35 |
| Cutler, Susan E. Sprout, 7 a, $125 . . | 125 00 | — | 1 88 |
| Lovell, Frank A. Wood and sprout, 30½ a, $800 . . . . . | 800 00 | — | 12 00 |
| Lovering, Mrs. Warren. House, $600; barn, 100; tillage, 2 a, 75; pasture, 8 a, 100; wood and sprout, 45 a, 550; wood, sprout, and pasture, 70 a, 800 | 2,225 00 | — | 33 38 |
| Partridge, Elijah. Meadow, Adams, 4 a, $100; sprout, Hathorn, 3 a, 50; sprout, Gale, 3 a, 50; meadow, Parker, 5½ a, 125 . . . . . | 325 00 | — | 4 88 |
| Phipps, Amos. Sprout, B. swamp, 5 a, $100 . . . . . | 100 00 | — | 1 50 |
| Smith, Isaac A. sprout, 2 a, $50 . . . | 50 00 | — | 75 |
| **MEDFIELD.** | | | |
| Adams, Abigail, Estate of. Sprout, 3 a, $50 . . . . . | 50 00 | — | 75 |

| NAME AND DESCRIPTION OF ESTATE. | Real. | Personal. | Tax. |
|---|---|---|---|
| **Medfield.** *Continued.* | | | |
| Allen, A. L. & J. E. Sprout, 10 a, $100 . | 100 00 | — | 1 50 |
| Batelle, Ralph, Heirs of. Meadow, 4 a, $60 . . . . . | 60 00 | — | 90 |
| Batelle, Ralph A. Meadow, 3 a, $100 . | 100 00 | — | 1 50 |
| Bent, Edward M. Sprout, 13 a, $120 . | 120 00 | — | 1 80 |
| Bishop, J. P., Heirs of. Meadow, 22 a, $125 . . . . . | 125 00 | — | 1 88 |
| Bruce, George W. Sprout, 4 a, $20 . . | 20 00 | — | 30 |
| Bullard, Moses, Heirs of. Meadow, 3 a, $100 . . . . . | 100 00 | — | 1 50 |
| Bussey, James B. Meadow, 15 a, $350 . | 350 00 | — | 5 25 |
| Clark, Joseph. Cottage, $200; wood and sprout, 12 a, 300 . . . . . | 500 00 | — | 7 50 |
| Clifford, Israel F. House, 400; barn, 100; tillage and orchard, 2 a, 150; meadow, 6 a, 125 . . . . . | 775 00 | — | 11 63 |
| Curtis, Daisy E. Sprout and swamp, 7 a, $75 . . . . . | 75 00 | — | 1 13 |
| Ellis, Edwin H. House, $800; barn and shed, 125; house lot, ¼ a, 200; sprout, 3 a, 25 . . . . . | 1,150 00 | — | 17 25 |
| Forbes, William. Sprout, 5 a, $50 . . | 50 00 | — | 75 |
| Hamant, Caleb S., Heirs of. Sprout, island, 2 a, $50; sprout and wood, 5 lots, 19 a, 350 . . . . . | 400 00 | — | 6 00 |
| Hamant, Daniel D., Heirs of. Meadow, 2½ a, $80 . . . . . | 80 00 | — | 1 20 |
| Hamant & Ellis. Meadow, 7½ a, $150 . | 150 00 | — | 2 25 |
| Hartshorn, Obed, Heirs of. Meadow, 5 a, $125 . . . . . | 125 00 | — | 1 88 |
| Johnson, Jane, Heirs of. Meadow, 8 a, $200 . . . . . | 200 00 | — | 3 00 |
| Keyou, Edwin J. Stock in trade, $800 . | — | 800 00 | 12 00 |
| Kingsbury, William. Wood, 6 a, $125 . | 125 00 | — | 1 88 |
| Mason, Amos E. Meadow, 1½ a, $40 . | 40 00 | — | 60 |
| McLaughlin, John, Heirs of. Sprout, B. swamp, 28 a, $200; wood, Lovell, 2 a, 60; wood, Gale, 9 a, 200; wood, Bullard, 4 a, 80 . . . . . | 540 00 | — | 8 10 |

| NAME AND DESCRIPTION OF ESTATE. | Real. | Personal. | Tax. |
|---|---|---|---|
| **Medfield.** *Continued.* | | | |
| Newell, Maria F. Pasture, 12 a, $200; wood, 12 a, 250 (Exempted). | | | |
| Newell, John A., Sr. Meadow, 4 a, $100 | 100 00 | — | 1 50 |
| Richardson, Simeon. Heirs of. Meadow, 4 a, $100 . . . . . | 100 00 | — | 1 50 |
| Schools, John. Meadow, B. swamp, 6 a, $20; sprout, 4 a, 20 . . . . . | 40 00 | — | 60 |
| Shumway, B. Frank. Meadow and wood, $175 . . . . . | 175 00 | — | 2 63 |
| Smith, Jeremiah R. Meadow and wood, 4 a, $100 . . . . . | 100 00 | — | 1 50 |
| Smith, Lydia S. Wood and sprout, 12 a, $200; pasture, 10 a, 200 . . . . | 400 00 | — | 6 00 |
| Town of Medfield. Tillage and meadow, 10 a, $325; sprout, 10 a, 160 . . . . | 485 00 | — | 7 28 |
| Weiker, Conrad. Meadow and sprout, 2 a, $50; meadow, Broad, 6 a, 60; meadow, Cutler, 3 a, 75; meadow, Jones, 3 a, 75 . . . . . | 260 00 | — | 3 90 |
| Weiker, William F. Tillage, 3 a, $100 | 100 00 | — | 1 50 |
| Wight, George H. Meadow, 5 a, $125 | 125 00 | — | 1 88 |
| Wight, Hamlet. Meadow, river, 2½ a, $75; sprout, Morse hill, 2½ a, 75; sprout, Boggaston swamp, 10 a, 100 . | 250 00 | — | 3 75 |
| Wight, Herbert W. Wood, 6 a, $125 . | 125 00 | — | 1 88 |
| Woodward, Ellen C. Sprout, Maple swamp, 6½ a, $120 . . . . . | 120 00 | — | 1 80 |
| **MEDWAY.** | | | |
| Adams, Wyman, Heirs of. Wood, 2 a, $200 . . . . . | 200 00 | — | 3 00 |
| Coombs, James. Wood, 4 a, $100; Sprout, 3 a, 125 . . . . . | 225 00 | — | 3 38 |
| Cullen, Michael, Estate of. Pasture, 5 a, $100 (Exempted). | | | |
| Daniels, Charles F., Estate of. Sprout, Cutler, 12 a, $240 . . . . . | 240 00 | — | 3 60 |
| Daniels, J. Milton, Estate of. Sprout, 6 a, $75 . . . . . | 75 00 | — | 1 13 |
| Deans, Charles H. Sprout, B. Swamp, 4 a, $60 . . . . . | 60 00 | — | 90 |

| NAME AND DESCRIPTION OF ESTATE. | Real. | Personal. | Tax. |
|---|---|---|---|
| **Medway.** *Continued.* | | | |
| Everett, Mrs. Betsey. Sprout, M. Swamp, 8 a, $75 | 75 00 | — | 1 13 |
| Kenney, James. Meadow and sprout, 10 a, $150 | 150 00 | — | 2 25 |
| Kingsbury, Gilbert. Sprout, 1 a, $25 | 25 00 | — | 38 |
| Mann, Ellen M. Sprout, 4 a, $75 | 75 00 | — | 1 13 |
| Mann, Ruth S. Sprout, 6 a, $100 | 100 00 | — | 1 50 |
| Mawn, Ellen. Tillage, 1 a, $30 | 30 00 | — | 45 |
| McGinnis, John, or owner. House, $950; barn, 300; tillage and pasture, 16 a, 425 | 1,675 00 | — | 25 13 |
| Newell, George, Estate of. Sprout, 20 a, $300 | 300 00 | — | 4 50 |
| O'Donnell, Edward, Heirs of. Meadow, 4 a, $60 | 60 00 | — | 90 |
| O'Donnell, James. Sprout, Pond, 25 a, $350; sprout, Stony Plain, 27 a, 300 | 650 00 | — | 9 75 |
| O'Riley, Michael, Estate of. Pasture, 26 a, $800; sprout, 2 a, 20; meadow, 10 a, 100; wood and sprout, 19 a, 500 | 1,420 00 | — | 21 30 |
| Ross, Roswell P. House lot, $125 | 125 00 | — | 1 88 |
| Thayer, Addison P., Estate of. Wood, Blake & Fales, 20 a, $350 | 350 00 | — | 5 25 |
| Thompson, J. Warren. House lot, 2 a, $400 | 400 00 | — | 6 00 |
| Welch, John. Pasture and wood, 6 a, $250 | 250 00 | — | 3 75 |
| **MELROSE.** | | | |
| Hyatt, Richard J. Pasture, north, 13 a, $200; pasture, south, 12 a, 180; sprout, Cary, 5 a, 75; sprout, 2 a, 15 | 470 00 | — | 7 05 |
| **MENDON.** | | | |
| George, Nathan, Heirs of. Sprout, B. Swamp, 4 a, $80 | 80 00 | — | 1 20 |
| **MILFORD.** | | | |
| Hayward, Samuel W. Meadow, Broad, 3 a, $60 | 60 00 | — | 90 |

| NAME AND DESCRIPTION OF ESTATE. | Real. | Personal. | Tax. |
|---|---|---|---|
| **Medfield.** *Continued.* | | | |
| Newell, Maria F. Pasture, 12 a, $200; wood, 12 a, 250 (Exempted). | | | |
| Newell, John A., Sr. Meadow, 4 a, $100 | 100 00 | — | 1 50 |
| Richardson, Simeon, Heirs of. Meadow, 4 a, $100 . . . . . | 100 00 | — | 1 50 |
| Schools, John. Meadow, B. swamp, 6 a, $20; sprout, 4 a, 20 . . . . . | 40 00 | — | 60 |
| Shumway, B. Frank. Meadow and wood, $175 . . . . . | 175 00 | — | 2 63 |
| Smith, Jeremiah R. Meadow and wood, 4 a, $100 . . . . . | 100 00 | — | 1 50 |
| Smith, Lydia S. Wood and sprout, 12 a, $200; pasture, 10 a, 200 . . . . | 400 00 | — | 6 00 |
| Town of Medfield. Tillage and meadow, 10 a, $325; sprout, 10 a, 160 . . . . | 485 00 | — | 7 28 |
| Weiker, Conrad. Meadow and sprout, 2 a, $50; meadow, Broad, 6 a, 60; meadow, Cutler, 3 a, 75; meadow, Jones, 3 a, 75 . . . . . | 260 00 | — | 3 90 |
| Weiker, William F. Tillage, 3 a, $100 | 100 00 | — | 1 50 |
| Wight, George H. Meadow, 5 a, $125 | 125 00 | — | 1 88 |
| Wight, Hamlet. Meadow, river, 2½ a, $75; sprout, Morse hill, 2½ a, 75; sprout, Boggaston swamp, 10 a, 100 . | 250 00 | — | 3 75 |
| Wight, Herbert W. Wood, 6 a, $125 . | 125 00 | — | 1 88 |
| Woodward, Ellen C. Sprout, Maple swamp, 6½ a, $120 . . . . . | 120 00 | — | 1 80 |
| **MEDWAY.** | | | |
| Adams, Wyman, Heirs of. Wood, 2 a, $200 . . . . . | 200 00 | — | 3 00 |
| Coombs, James. Wood, 4 a, $100; Sprout, 3 a, 125 . . . . . | 225 00 | — | 3 38 |
| Cullen, Michael, Estate of. Pasture, 5 a, $100 (Exempted). | | | |
| Daniels, Charles F., Estate of. Sprout, Cutler, 12 a, $240 . . . . . | 240 00 | — | 3 60 |
| Daniels, J. Milton, Estate of. Sprout, 6 a, $75 . . . . . | 75 00 | — | 1 13 |
| Deans, Charles H. Sprout, B. Swamp, 4 a, $60 . . . . . | 60 00 | — | 90 |

| NAME AND DESCRIPTION OF ESTATE. | Real. | Personal. | Tax. |
|---|---|---|---|
| **Medway.** *Continued.* | | | |
| Everett, Mrs. Betsey. Sprout, M. Swamp, 8 a, $75 | 75 00 | — | 1 13 |
| Kenney, James. Meadow and sprout, 10 a, $150 | 150 00 | — | 2 25 |
| Kingsbury, Gilbert. Sprout, 1 a, $25 | 25 00 | — | 38 |
| Mann, Ellen M. Sprout, 4 a, $75 | 75 00 | — | 1 13 |
| Mann, Ruth S. Sprout, 6 a, $100 | 100 00 | — | 1 50 |
| Mawn, Ellen. Tillage, 1 a, $30 | 30 00 | — | 45 |
| McGinnis, John, or owner. House, $950; barn, 300; tillage and pasture, 16 a, 425 | 1,675 00 | — | 25 13 |
| Newell, George, Estate of. Sprout, 20 a, $300 | 300 00 | — | 4 50 |
| O'Donnell, Edward, Heirs of. Meadow, 4 a, $60 | 60 00 | — | 90 |
| O'Donnell, James. Sprout, Pond, 25 a, $350; sprout, Stony Plain, 27 a, 300 | 650 00 | — | 9 75 |
| O'Riley, Michael, Estate of. Pasture, 26 a, $800; sprout, 2 a, 20; meadow, 10 a, 100; wood and sprout, 19 a, 500 | 1,420 00 | — | 21 30 |
| Ross, Roswell P. House lot, $125 | 125 00 | — | 1 88 |
| Thayer, Addison P., Estate of. Wood, Blake & Fales, 20 a, $350 | 350 00 | — | 5 25 |
| Thompson, J. Warren. House lot, 2 a, $400 | 400 00 | — | 6 00 |
| Welch, John. Pasture and wood, 6 a, $250 | 250 00 | — | 3 75 |
| **MELROSE.** | | | |
| Hyatt, Richard J. Pasture, north, 13 a, $200; pasture, south, 12 a, 180; sprout, Cary, 5 a, 75; sprout, 2 a, 15 | 470 00 | — | 7 05 |
| **MENDON.** | | | |
| George, Nathan, Heirs of. Sprout, B. Swamp, 4 a, $80 | 80 00 | — | 1 20 |
| **MILFORD.** | | | |
| Hayward, Samuel W. Meadow, Broad, 3 a, $60 | 60 00 | — | 90 |

| NAME AND DESCRIPTION OF ESTATE. | Real. | Personal. | Tax. |
|---|---|---|---|
| **NATICK.** | | | |
| Wight, Fred E. Sprout, 3 a, $80 . . . | 80 00 | — | 1 20 |
| **NORFOLK.** | | | |
| Giles, Elbridge W. Pasture, 52 a, $1,250 | 1,250 00 | — | 18 75 |
| **NORWOOD.** | | | |
| McDonald, John. Wood, 4 a, $100 . . | 100 00 | — | 1 50 |
| **SHERBORN.** | | | |
| Bullard, John S. Tillage, 20 a, $800; wood, Bridge Island, 31 a, 1,700; wood, Bridge Island, 7 a, 400 . . . . . | 2,900 00 | — | 43 50 |
| Bullard & Dowse. Wood, 6 a, $200 . . | 200 00 | — | 3 00 |
| Grout, Franklin Meadow, 5½ a, $200; sprout, 27 a, 200 . . . . . | 400 00 | — | 6 00 |
| Leland, Benj. W. Meadow, Jones, 1½ a, $40; meadow, Wheeler, 4 a, 120; meadow, Lovell, 6 a, 180; meadow, Daniels, 2 a, 50 . . . . . | 390 00 | — | 5 85 |
| Leland, Mrs. Clara L. Sprout, Clifford, 4 a, $100 . . . . . | 100 00 | — | 1 50 |
| Leland & Ware. Sprout, 4½ a, $50 . . | 50 00 | — | 75 |
| Leland, James H. Meadow, 3 a, $50; sprout and pasture, 26 a, 1,000; wood and sprout, Wheeler, 17 a, 900; sprout, 19 a, 200 . . . . . | 2,150 00 | — | 32 25 |
| **SOUTH FRAMINGHAM.** | | | |
| Kingman, H. C. Pasture, Richardson, 25 a, $450; tillage, Parker, 10 a, 400; pasture, Parker, 28 a, 560 . . . . . | 1,410 00 | — | 21 15 |
| Dexter, J. R. House lot, ⅛ a, $150 . . | 150 00 | — | 2 25 |
| **SPRINGFIELD.** | | | |
| Hudson, —— House lot, $150 . . . | 150 00 | — | 2 25 |

| NAME AND DESCRIPTION OF ESTATE. | Real. | Personal. | Tax. |
|---|---|---|---|
| **WALPOLE.** | | | |
| Bird, Mrs. Nathaniel. Sprout, 4 a, $50 . | 50 00 | — | 75 |
| Fisher, Nathaniel. Meadow and sprout, 5 a, $100 . . . . . | 100 00 | — | 1 50 |
| **WEST DUDLEY.** | | | |
| Warren, William J. Tillage, 3 a, $120; meadow, 2½ a, 50; sprout, 3½ a, 50 . | 220 00 | — | 3 30 |
| **WEST NEWTON.** | | | |
| Allen, Nathaniel T. Meadow, 4½ a, $125 | 125 00 | — | 1 88 |
| **WEST ROXBURY.** | | | |
| Mitchell, William S. Stock in trade, $500; horse, 50; carpenter shop, 400; store-house, 100; lot, 1¼ a, 500 . . . | 1,000 00 | 550 00 | 23 25 |
| **WORCESTER.** | | | |
| Adams, E. Eugene. Sprout, 9 a, $100 . | 100 00 | — | 1 50 |
| **SAN FRANCISCO, CAL.** | | | |
| White, Benj. F. Meadow, 10 a, $100; sprout, 3 a, 75 . . . . . | 175 00 | — | 2 63 |
| **WALDO, FLA.** | | | |
| Bullard, Sewall H. Wood, 20 a, $500 . | 500 00 | — | 7 50 |
| **CHICAGO, ILL.** | | | |
| Johnson, George E. Wood, 10 a, $500; meadow, 2 a, 40 . . . . . | 540 00 | — | 8 10 |
| **MINNEAPOLIS, MINN.** | | | |
| Elwell, William H. House, $300; house lot, ¼ a, 50 . . . . . | 350 00 | — | 5 25 |
| **KANSAS CITY, MO.** | | | |
| Stevens, Daniel G. Sprout, 4 a, $80 . . | 80 00 | — | 1 20 |

| NAME AND DESCRIPTION OF ESTATE. | Real. | Personal. | Tax. |
|---|---|---|---|
| **BROOKLYN, N. Y.** | | | |
| Burton, Selden G. House, $1,000; barn, 200; tillage, 6½ a, 1,200; meadow, 1 a, 30; house lot, ½ a, 200 . . . . . | 2,630 00 | — | 39 45 |
| **STATE COLLEGE, PA.** | | | |
| Pond, Mrs. Lucy A. Wood, M. swamp, 4 a, $100; sprout, Blake, 7 a, 100; sprout and meadow, B. swamp, 10 a, 100 | 300 00 | — | 4 50 |
| **WOONSOCKET, R. I.** | | | |
| Harris, Edward, Heirs of. Wood, 12½ a, $250; wood, 5½ a, 120 . . . . . | 370 00 | — | 5 55 |
| **BRATTLEBORO, VT.** | | | |
| Moore, Wylie S. Sprout, B. swamp, 9 a, $90 . . . . . | 90 00 | — | 1 35 |

# LIST OF PERSONS ASSESSED A POLL TAX ONLY.

Adams, Arthur C.
Adamovitch, Consom
Allen, Charles W.
Anderson, Ludwig
Anderson, Walter
Appleyard, John
Armolsky, Henry
Arotiam, E.
Balcom, Horace
Balcom, Samuel
Bartlett, Charles
Baxter, William
Benjsen, Neilson
Berger, Hyman
Bicknell, Bert E.
Blanchard, P.
Brink, F.
Bronson, Wilhelm
Brown, Charles
Brown, Walter V.
Burgoyne, Thomas
Burrows, Angus
Buckley, Jonathan
Burns, John
Carlman, Oscar
Carlsen, E. R.
Carter, Ed.
Cassidy, John
Cassidy, Joseph
Cassidy, Philip
Catharin, Joseph
Catharin, Melvin
Cherret, O. E.
Chisholm, Lemuel
Clancy, Owen J.
Clucus, Alfred
Charlton, James
Clark, Frank R.
Collins, Charles
Collins, John
Collins, William F.
Cook, C.
Costello, James E.
Cohen, Myer
Connell, James
Creighton, W. D.
Cramsey, Michael
Culversome, C.
Clark, John F.
Dean, C. B.
De France, Aime
De France, Leo
Delay, John
De Varney, William
Dorgan, Cornelius
Doyle, J. J.
Draper, Charles E.
Duggan, James
Drummond, G. H.
Dolan, Patrick
Elwell, Charles
Elwell, George
Ersky, Albert
Evans, George
Fairman, Walter
Fallon, James
Farwell, Lucius L.
Fernald, Eddie
Ferrer, Edwin H.
Finnerty, William
Fisher, David C.
Fisher, George K.
Forbes, Robert
Gardner, George
Garrity, Patrick
Gaughn, Thomas
Getchell, Walter E.
Gilfillin, Claude H.
Gilfillin, T.
Gilmore, L. W.
Goldman, Louis
Goldman, Barnet
Gorman, Patrick
Goss, Harry
Guilford, Samuel
Gustavsen, Charles
Haggerty, Cornelius
Haggerty, Michael
Haley, Patrick
Haley, William
Hance, George
Harbourne, Thomas
Haugh, James
Helvorsen, Johan

Henzberg, M.
Hoar, William M.
Hogan, John
Hoit, A. H.
Holbrook, George F.
Holt, Robert
Hood, C. F.
Hood, George M.
Hudson, Charles
Hughes, Patrick
Hughes, Walter
Hunt, Gilman P.
Hurd, Amos
Hooper, H. P.
Hutchins, E. C.
Johnson, Andrew
Jones, William
Jordan, John J.
Judd, Denman C.
Jenks, E. J.
Kaler, Alden O.
Kane, Timothy
Karlsen, Nathaniel
Keefe, David F.
Kenney, Ed.
Kennison, W. H.
King, Achille
King, Thomas
Kingham, Geo. A. F.
Knights, William N.
Lavender, Frank A.
Lavine, William
Lawrence, R.
Leifort, Heman
Leipsen, Isaac
Leslie, Jacob
Leslie, Sothenes
Lavine, Joseph
Lidget, William
Lovell, Edmund F.
Lowry, George
Lupien, Harry
Mannix, John
Maguire, Thomas F.
Maltis, Joseph
Marriner, Stephen
Martin, John
Martin, Michael
McAndrew, William
McCarty, Henry
McCarty, John
McCarty, Richard
McCormick, Thomas
McDonald, Hugh
McDonnough, Michael
McKay, George
McLeod, Kenneth
McLeod, John
McPhee, James
Mellen, George M.
Morgan, P.
Mullen, John
Mulliken, F. P.
Murphy, Michael E.
Murphy, Patrick
Myer, George L.
Mason, George E.
O'Brien, Cornelius
O'Brien, James
O'Connell, Charles
O'Connell, James
Oldenjvest, Astolph
Orr, Harry A.
Ostrosk, John
Paddock, Henry
Palmer, Reuben W.
Perry, Ernest
Perry, William H.
Peton, William J.
Phelps, Henry
Phillips, Edward A.
Ploge, Anthony
Porter, W. S.
Prendergast, M. J.
Prendergast, M. W.
Ramsey, John
Reardon, John
Reddon, Timothy
Regan, Thomas
Reid, F.
Riley, Thomas J.
Richardson, Elmer L.
Robbins, Herbert
Roberts, Charles
Roberts, George H.
Roberts, William H.
Routind, Von S.
Rupert, E.
Ryan, John
Salls, H.
Sanborn, Edgar
Saroni, Charles A.
Sawyer, Henry
Schonberg, Ernest
Scott, Winfield B.
Seavey, George
Seelenfreund, S.
Shannon, Richard
Shea, John J.
Silver, James
Smith, Albert
Smith, Charles

Smith, Fred
Smith, George
Smith, Jerome
Snell, John
Spellman, James
Splain, Michael
Springer, Frank
Stanley, J. C.
Stanley, Nathan
Steele, D.
Stobbart, Arthur
Stone, Joseph
Sullivan, John
Swarman, John
Taylor, Sherman D.
Teed, Herbert
Thompson, James R.
Thorne, Herbert H.
Thorne, J. Clarence
Tobler, Peter
Traynor, Edward
Tuttle, Hiram
Vitkin, Barney
Walker, Arthur
Ward, Benj. N.
West, David
Whitlock, Daniel F.
Whiting, W. W.
Whittaker, P.
Wilkinson, Silas
Willard, Emery E.
Williams, Caleb S.
Worth, Timothy
Wright, W. S.
Yeaton, Charles
Zeboff, John
Zinn, Harry

# Property Exempted from Taxation.

| | Real Est. | Pers'l Prop. |
|---|---|---|
| Church of Christ, house of worship | $6,000 00 | $1,500 00 |
| Rockville Improvement Association, chapel | 1,200 00 | 250 00 |
| | $7,200 00 | $1,750 00 |

# Assets and Liabilities.

STATEMENT OF THE ASSETS AND LIABILITIES OF THE TOWN OF MILLIS, MAY 1, 1892.

| ASSETS. | | LIABILITIES. | |
|---|---|---|---|
| 3 schoolhouses | $6,500 00 | Park loan | $9,000 00 |
| Public Library | 4,500 00 | | |
| Fire apparatus | 2,500 00 | | |
| Public park | 10,000 00 | | |
| Other assets | 2,500 00 | Balance | 17,000 00 |
| | $26,000 00 | | $26,000 00 |

# CONTENTS.


Assessors, Report of the . . . . . 46
Cemetery, Report on the . . . . . 45
Collector, Report of the . . . . . 27
Fire Engineers, Report of the . . . . . 40
Hydrants, Report on . . . . . 44
Jurors, List of . . . . . 36
Overseers of Poor, Report of . . . . . 37
Public Library, Report of the Trustees of . . . 72
School Committee, Report of the . . . . . 51
Schoolhouse, Report of Committee on Building . . 48
Selectmen, Report of the . . . . . 28
Taxable Valuation . . . . . 75
Town Meetings, Records of the . . . . . 5
Town Officers, List of the . . . . . 3
Treasurer, Report of the . . . . . 24
Vital Statistics . . . . . 22